

Peam Ro District Data Book 2009

District Code Nr: 1407

Prey Veng Province

Table of Contents

List of Abbreviations	i
Glossary.....	ii
Preface	vi
Introduction	vii
SECTION A: GEOGRAPHY	1
1 Administration and Infrastructure.....	3
2 Land Use and Natural Resources.....	5
3 Geography	7
3.1 Land Area	7
3.2 Distances between Offices	7
SECTION B: DISTRICT PROFILE	9
1 General Information	11
1.1 Population of the District.....	11
1.2 Occupations	12
1.3 Property	14
2 Infrastructure and Economy.....	16
2.1 Roads in meters over 3 years.....	16
2.2 Sewerage Pipes in meters over 3 years.....	16
2.3 Drainage and Bridges	16
2.4 Services in the District	16
2.5 Agriculture.....	17
3 Social Aspects	28
3.1 Education	28
3.2 Health.....	34
3.3 Water and Sanitation	36
3.4 Vulnerable groups.....	40
3.5 Migration	42
4 Natural Resources and Environment (NRE).....	44
4.1 Families involved with NRE issues over 3 years	44
4.2 Percentage of Families involved with Natural Resource issues, by Commune, for 2008	44
4.3 Percentage Houses with access to Garbage collection and Families affected by environmental Pollution, by Commune, for 2008	44
4.4 Percentage Families using chemical Fertilizer and chemical Pesticides, by Commune, for 2008 ..	45
5 Administration and Security	46

5.1	Birth Registration across 3 years.....	46
5.2	Number of unregistered Infants born in 2008, by Commune	46
5.3	Registered criminal Cases over 3 years	46
5.4	Registered criminal Cases per 10,000 people, by Commune, for 2008.....	46
5.5	Number of registered Land Disputes, by Commune, in 2008	47
6	Gender	48
6.1	Registered Domestic Violence over 3 years.....	48
6.2	Percentage of registered cases of Families experiencing domestic Violence, by Commune, in 2008	48
6.3	Women's involvement over 3 years.....	48
6.4	Percentage of Female Participants in Civil Society and of 18-60 year women with uncertain Jobs, by Commune, in 2008	49
6.5	Female-headed Households over 3 years.....	49
6.6	Percentage female-headed Households and with Children of less than 5 years old, by Commune, in 2008	49
7	Indigenous People in the District	50
7.1	Ethnic Minorities in the District over 3 years.....	50
7.2	Other Minorities in the District over 3 years.....	50
	SECTION C: PLANS AND PROJECTS	51
8	Priorities and Plans	53
8.1	Priorities of Commune Councils for 2009 in the District by Sector	53
8.2	Temporary Agreements by Commune, for 2009	61
8.3	Outputs, estimated and actual costs of C/S Fund Projects between 2005 and 2008, by Commune	78
8.4	Total Expenditure on C/S Fund Projects by sector and commune between 2005 and 2008.....	82
8.5	Actual 2009 C/S Fund projects by Commune	82
9	District level Projects from 2006 to 2009	84
9.1	District Initiative Infrastructure Projects from 2006 to 2009	84
9.2	District Initiative Service Projects from 2006 to 2009	85
9.3	Inter Commune Council Projects in 2008 and 2009	85
9.4	Other Projects in 2008 and 2009	87
	SECTION D: SERVICES AND ORGANIZATIONS	91
10	Infrastructure.....	93
10.1	Length of and Expenditure on Roads in 2008, by District	93
10.2	Scale of and Expenditure on Irrigation in 2008, by District.....	93
10.3	Power Supply in 2008, by District	94
11	Health Facilities.....	96

11.1 Health Facilities in the Province, by Operational District.....	96
11.2 Health Facilities and Staff in the province, by Operational District.....	97
11.3 Deliveries in 2007 in the Province, by Operational District.....	100
12 Education	101
12.1 Schools, Classes, Students, Staff, for for all levels, for 2007/2008 by District.....	101
12.2 Characteristics of Schools and School Principals for 2007/2008 by Commune	101
12.3 Enrolment by Level of Education, 2006/2007 by Commune	102
12.4 Enrolment by Level of Education, 2007/2008 by Commune	102
12.5 Aspects of Enrolment for 2007/2008 by Commune.....	103
12.6 School Buildings for all schools in the District for 2007/2008, by Commune	103
12.7 Conditions of Classrooms and Existence of Separate School Office and Library, by Commune	104
12.8 Community Participation and Financing across all schools in the District for 2007/2008 by Commune	104
12.9 Percentage Student Flow Rates and Graduation by level 2006/2007, by Commune	105
13 Staff and Resources at the District	106
13.1 District Councilors elected in 2009	106
13.2 Committees of the Council.....	106
13.3 Board of Governors.....	107
13.4 Offices under Sala Krong, Sala Srok and Sala Khan	107
13.5 Municipality/District/Khan line offices.....	107
13.6 Properties and Equipment of District Administration	108
13.7 Registered Revenue of the District Administration in 2008	109
13.8 Services in the District	109
13.9 Civil Society Organizations active in the District.....	109
13.10 Private Sector Organizations.....	111
SECTION E: POVERTY DATA	113
14 Data on Poverty	115
14.1 Predicted Poverty Rates for 2009, by commune	115
14.2 Poverty data from survey.....	115

List of Abbreviations

#	Number
AGR	Agriculture
BR	Birth Registration
C. Pilot	Piloted Commune
C/S	Commune / Sangkat
CBO	Community-Based Organization
CDB	Commune Database
CDPD	Commune Development and Planning Database
CIP	Commune Investment plan
CLTS	Community Led-Total Sanitation
Comm.	Commune
Com Cov	Commune Covered
CPA	Complementary Package of Activities
CPS	Community Preschool
CCWC	Commune Committees for Women and Children
DANIDA	Danish International Development Agency
DDLG	Democratic Development and Local Governance Project (EC-UNDP)
DFID	Department For International Development (UK)
DIP	District Initiative Project
DIS	District Information System
District PDRD	District Office of Rural Development
District WP	District Work Plan
DIW	District Integration Workshop
DoLA	Department of Local Administration
Dr	Doctor
DWRM	District Office of Water Resource and Meterology
ECD	Early Childhood education (part of PE)
EMIS	Education Management Information System
Event IC	Celebration of International Days
FDH	Former District Hospital
GTZ	German Society for Technical Cooperation (Gesellschaft für Technische Zusammenarbeit GmbH)
Ha	Hectare
HC	Health Center
HC (NB)	Health Center (no building)
HH	Headed Household
HSI	Intervention for Health
HP	Health Post
HW	Hand Washing
ICC	Inter Commune Council
IFAD	International Fund for Agricultural Development
IND	Industry
Inter-commune	Inter-Commune Project Management Committee or Inter-commune project
IO	International Organization
LASED	Land Allocation for Socio-Economic Development
LGCR	Local Governance for Children's Rights
M&E	Monitoring and Evaluation
MA	Medical Assistant
MoEYS	Ministry of Education, Youth and Sports
MoH	Ministry of Health

MoP	Ministry of Planning
MPA	Minimum Package of Activities
MW1	Primary Midwives
MW2	Secondary Midwives
n/a	Not available
NCD	National Contracts Database
NCDD	National Committee for Sub-National Democratic Development
NGO	Non-Governmental Organization
NRML	Natural Resources Management and Livelihood
NU1	Primary Nurse
NU2	Secondary Nurse
OD	Operational District
ODF	Open Defecation Free
Ope. Costs	Operational Costs
Others	Other Staff
PBW	Public Works
PDoEYS	Provincial Department of Education, Youth and Sport
PDRD	Provincial Department of Rural Development
PDWRM	Provincial Department of Water Resource and Meteorology
PE	Parenting Education
PHAST	Participatory Hygiene and Sanitation Transformation
PHD	Provincial Health Department
PID	Project Information Database
PMC	Project Management Committee
Pop 04-05	Population Covered 2004 or 2005
PSDD	Project to Support Democratic Development through Decentralization and Deconcentration
RRD	Rural Road Development
RH	Referral Hospital
RILGP	Rural Investment and Local Governance Project
RPRP	Rural Poverty Reduction Program
RuLIP	Rural Livelihoods Improvement Program
SIDA	Swedish International Development Cooperation Agency
SPPA	Senior Provincial Program Advisor
TBA	Traditional Birth Attendant
UNDP	United Nations Development Project
UNICEF	United Nations Children's Fund
Vil	Village
Vil Cov	Village Covered
VIL-HC	Distance from Village to Health Center
WASH	Water, Sanitation and Hygiene
WRM	Water Resource and Meteorology

Glossary

C/S Fund: The Commune/Sangkat Fund is established and managed by the Government of Cambodia to provide financial support for development projects and administrative costs of Commune/Sangkat Councils. The amount is determined as a percentage of the National Budget (for 2009: 2.8% over the 2008 budget) and is expected to increase gradually over the years. The total 2009 budget under this fund is \$ 27,643,902 (of which \$ 19,272,170 is for Development Projects and \$ 8,371,731 for Administration). Under the Rural Investment and Local Governance Project the World Bank currently reimburses the costs of development projects if these meet the Bank's criteria.

CDB: the Commune Data Base is a national database, compiled by the Ministry of Planning, on the basis of detailed questionnaires, completed at village and commune level, which are then sent to the Departments of Planning for data entry. The most recent round of data collection took place at the end of 2008 (and is reflected in the District Data Books). Commune, District and Provincial Profiles can be generated from this database and should be available from provincial Departments of Planning.

CDPD: the Commune Development and Planning Database is a database maintained by Departments of Planning and Ministry of Planning, recording proposed activities as determined and prioritized by Commune and Sangkat Councils; the Temporary Agreements between these councils and supporting agencies, as decided at District Integration Workshops and details on projects that actually take place at commune, district and provincial levels.

CIP: The Commune Investment Plan is a rolling three-year plan, developed and decided by the Commune or Sangkat Council. It sets priorities and identifies the projects proposed for the years to come.

Commune and Sangkat (C/S): the Communes (in rural areas) and Sangkats (in urban areas) are the lowest and smallest units of local government. Councils are elected directly, once in five years, for the 1417 Communes and 204 Sangkats. In the C/S there are 14,119 villages, which have Village Chiefs, but don't constitute a formal level of local government.

DIP: the District Initiative Project is jointly supported by the MDLF (Multi-Donor Livelihood Facility (supporting the NRM&L Program)) and PSDD. In 2009 it covers 106 districts, 60% of the total in the country, with a budget of \$ 3.2 million. It is focused on capacity development in planning, democratic development, public competitive procurement, financial management and service delivery.

DIS: The District Information System is a national database maintained by NCDD, recording resources, staff, revenue, infrastructure and equipment available in the 193 Districts and Khans throughout the country. The last update took place in July 2009

District, Municipality and Khan constitutes the third level of Government in Cambodia. There are 159 rural Districts, 26 Municipalities and 8 Khans of Phnom Penh Capital. They all have Councils which were, for the first time, elected in May 2009, by the Commune/Sangkat Councilors. These councils have a mandate for 5 years.

DIW: District Integration Workshops are held between July and October, to bring Commune/Sangkat Councils, looking for support for their projects, together with the governmental and non-governmental agencies that may provide support.

ICC: Inter Communes Council projects are executed in 10 provinces under the Democratic and Decentralized Local Governance Project (DDLG). This five year project (2006-2010) is executed by Ministry of Interior and funded by the European Commission and UNDP. The project focuses on improving dialogue partnership and accountability; create a network of Commune Councils at the provincial and national level and support and contribute to local area development for poverty reduction. The work under the ICC component supports investments and services formulated through inter-commune dialogue and planning.

MEDiCAM: A non-profit and non-partisan membership organization for NGOs active in Cambodia's health sector. It is the primary networking agency for health-related NGOs

NCDD: the National Committee for sub-National Democratic Development is the inter-ministerial body charged with the implementation of the Organic Law (a key legislative document, adopted in 2008, outlining the envisaged decentralization). NCDD also channels substantial financial assistance by a number of Development Partners, to projects and programs at various levels. This amounted to over \$ 91 million in 2008. More information at: www.ncdd.gov.kh. This website also provides access to reports, manuals, legal documents, details on projects and more.

OD: the Operational Districts are the districts as defined and used by the Ministry of Health. These do not coincide with the 193 (Administrative) Districts and Khans, as used by all other RGC agencies. The Operational Districts are usually larger, and so there are 77 Operational Districts against 193 administrative Districts and Khans. However they do fit within the boundaries of administrative provinces.

PID: The Project Information Database is the database maintained by NCDD at national and sub national level, to follow all aspects of projects by Commune and Sangkat Councils, including the C/S Fund projects

Provincial Investment Fund (PIF)

The Provincial Investment Fund is allocated to all Provinces and Municipalities according to a population based formula. Part of the fund is earmarked for support to planning activities of the Provincial / Municipal Department of Planning; and to gender mainstreaming activities of the Provincial Department of Women's Affairs. The remaining "un-earmarked PIF" is allocated by PRDC to sectoral technical departments against established criteria and in response to proposals with prioritisation taking into account: priorities formulated by the CS Councils and aggregated by District into District Priority Activities Matrices (DPAM); alignment with national planning and poverty alleviation criteria, complementarity with other planned activities; and performance of the Department concerned in implementation of activities in previous years. With this provisional allocation, the Department then programs activities through the District Integration Process. Finally, the agreed activities, plus support costs amounting to no more than 25% of the total, are included in a sub-contract signed between PRDC and the Department, pursuant to the overall PSDD contract signed between NCDD and PRDC. Total budget has been around \$ 2 million per year.

Province: the 23 Provinces and Phnom Penh Capital City represent the 2nd layer of government. They vary in size, from very small, like Kep (approx. 36,000 people) and Pailin (approx. 70,000 people), or large but with small populations, like Mondulkiri (over 60,000 people), and Ratanakiri (over 153,000) to densely populated and large, like Kampong Cham (over 1.7 million people) and Kandal (approx. 1.4 Million people).

PSDD: the Project to Support Democratic Development through Decentralization and Deconcentration is funded by DFID (UK), SIDA (Sweden) and UNDP and runs from 2006 till the end of 2010 (including a one year extension). Annual budgets range from \$ 11 million to over \$ 18 million. The project provides core technical support to NCDD and to the provinces, financial support to the C/S Fund, District Initiative, Provincial Investment Fund and capacity building support through training, studies and advisory services.

RILGP: The Rural Investment and Local Governance Project is a World Bank funded project that provides substantial support to C/S Fund projects and to developing the required infrastructure, policies, systems and skills. It started in 2003 with a Loan for \$ 22 million for 2003-2007 and was then extended with a Grant of \$ 36 million for the period of 2007-2010. Discussions about a possible RILGP 2 are taking place between RGC and the World Bank.

RPRP: the Rural Poverty Reduction Project is a seven year project from 2004 till 2010, funded by IFAD and UNDP and implemented through the Ministry of Agriculture, Forestry and Fishery, supported by the Ministry of Interior and facilitated by NCDD. The project is active in the provinces Prey Veng and Svay Rieng and focuses on 120,600 households below poverty line. The objective is poverty reduction with the active participation of the poor through improved livelihoods, Strengthened capacity, Sustainable farming systems and natural resource management, new and/or rehabilitated infrastructure development, increase accessibly to technology, services and markets for their economic and social development.

RULIP: the Rural Livelihoods Improvement Project is implemented by the Ministry of Agriculture Forestry and Fisheries (MAFF)' Project Support Unit- PSU, with the NCDD playing the role of cooperating agency. Funded by IFAD and UNDP, the project will run till 2014. The target group consists of poor households who have little or even no land, few livestock or other assets and often many dependents. The main goal of the project is to directly or indirectly improve the livelihood systems, food security and incomes of a total of 33,900 rural poor, ethnic minority and female headed households in targeted village of Kratie, Preah Vihear and Ratanakiri provinces in a sustainable manner.

Seth Koma: The UNICEF funded Seth Koma program focuses on measurable action for children and women. During 2006 -2010 it is implemented in six provinces. Government and UNICEF pursue a set of inter-related goals, addressing critical stages of the life cycle of the child: a) Mothers have safe pregnancies and deliveries and healthy newborns; b) best possible start in life of infant; c) Children enter schools at the right age of six years; d) Children are protected from exploitation, abuse, violence, discrimination and other risks; and e) Youth and adolescents acquire life skills, express their views, participate in the decisions.

Preface

The Government of Cambodia attaches great importance to optimal use of scarce resources and to participatory planning and management at all levels. The Organic Law which was adopted in 2008 provides the legal context for further steps towards improving and decentralizing planning, management and monitoring, and towards greater accountability and transparency of institutions at sub-national levels.

The Government has established elected Councils at the sub-national levels, and we will progressively give them the responsibilities, together with the human and financial resources, to deliver a wide range of public services. They will be more democratic, more efficient, more transparent and accountable, better at addressing gender and other inequalities, and at fighting corruption. We recognize that development does not come from government alone; it needs the involvement of citizens, civil society and the private sector, and the new system will facilitate this.

A central element in this process is the availability of information on any aspect of development to all concerned parties. The newly elected Councillors at District and Khan level, line departments operating at these levels, but also NGOs, Development Partners, Commune Councillors and citizens throughout Cambodia need information on problems and requirements, resources and opportunities, services and agencies, plans and projects. They will need such information to better understand the present situation, set targets for the future, monitor progress, know what others are doing and to apply resources wisely and this is the reason the District Data books will be so valuable.

The District Data Books are a major step towards full transparency and towards informed planning and decision-making. They provide all available data at District, Khan, Commune and Sangkat level in easily accessible formats, in Khmer and English, through over 16,000 printed copies, CD-ROMs and the NCDD website.

This is the first time in Cambodia (and possibly in South East Asia) that such detailed information is made so widely available and NCDD should be commended for the hard work that has gone into this. We also thank the Ministry of Planning, which provided the detailed data of the Commune Data Base, the sectoral ministries and provincial authorities who contributed data and the Development Partners who provided financial support.

It is our sincere hope that the publication of the District Data Books will strengthen capacities, especially at district levels, for evidence-based development planning. We also hope that this information will deepen the understanding among Ministries, Provincial Authorities, Development Partners, NGOs and research agencies of the realities at commune and district levels.

We call upon all to use and distribute this information, complement or correct where appropriate and to contribute new data in the years to come.

Sar KHENG

Deputy Prime Minister, Minister of Interior and Chairman of NCDD

Introduction

Purpose

The purpose of the District Data Books is to bring together information on any aspect of life and development of Districts, Khans, Communes and Sangkat, together and make this widely available. The primary targets are the newly elected District Councilors, district level line departments, provincial agencies, Development Partners and NGOs operating at this level. They need detailed knowledge on current living conditions, natural resources, infrastructure, agriculture and other economic activities, current service levels, past and planned projects and available resources.

While much information exists on many of the above aspects, it is often hard to access that information and much is lost to reports, databases and statistics that are not widely shared. Data are often only available in one language and often out-of-date, and many reports cover only one sector or region.

We found that these problems are especially acute at the district level. Now that Districts are becoming a much more significant level of local government and development planning, there is an urgent need for wide-ranging data to be used for setting base-lines, planning and prioritizing, monitoring and learning.

Approach

We have attempted to identify and compile all available statistics, reports, maps and other data at district and/or commune level. From this we have selected information that is available for all or most districts, reasonably reliable and up-to-date, sufficiently detailed and of possible interest to development planners, decision makers, agencies and citizens.

The major sources of the information in these District Data Books are:

- a) The Commune Data Base information over the years 2006 to 2009 (the most recent data were collected late last 2008), as compiled by the Ministry of Planning
- b) Detailed information directly collected from the Ministry of Health, the Ministry of Education, Youth and Sports and (for maps) the Ministry of Land Management, Urban Planning and Construction
- c) The Project Information Database (PID) at NCDD (up-to-date)
- d) The Commune Development and Planning Database (CDPD) (up to date)
- e) The District Information System (DIS) (updated per Mid 2009)
- f) Direct data collection at provincial and district level on private sector, irrigation, roads, and electricity, through provincial agencies
- g) Medical data collected from MEDiCAM
- h) The ID Poor Project – for poverty data on a number of provinces and districts
- i) NCDD's work on predictive poverty rates
- j) Specific projects for outputs, plans and budgets (Seth Koma, RILGP, RPRP and ICC)

Limitations of the data

We are fully aware that the data we collected are not always complete, consistent or correct. While we have rejected information that was wrong or very incomplete, we decided not to aim for statistical and scientific perfection, but to include information that is useful, relevant

and comprehensive. We also accepted different sources for the same data as this may encourage discussion on the quality of the respective data.

We strongly encourage anyone who notes errors or incompleteness in these data to contact us and to share their data. We hope that the next round of producing such District Data Books can draw on wider sources and more complete data.

We encourage the District Administrations, who receive these data also in digital format, not only to use these for their planning and monitoring, but also to start correcting and updating these data and to share new data with NCDD for future use.

Contents

The information in the following pages is organized in five sections:

- a) **Geographical data:** this section provides maps on infrastructure and administration and on land use and natural resources management. These maps are also provided in large format to all Districts and Khans.
- b) **District Profile:** this presents wide ranging data, covering 2006 – 2009, at district and commune level, extracted from the Commune Data Base, but edited for better understanding.
- c) **Plans and Projects:** this section presents development priorities determined by Commune and Sangkat Councils, Temporary Agreements, outputs and expenditure of major projects at Commune and District level over 2006 – 2008 and plans and budgets for 2009.
- d) **Services and Organizations:** this section provides details on key infrastructure (roads, electricity, irrigation systems) and services in health and education at district and commune level. It also provides an inventory of resources at the District Administration, NGOs operating in the district and private sector agencies active in the district.
- e) **Poverty Data:** this section provides predicted poverty rates for 2009 for all districts and communes and detailed poverty data compiled and processed by the ID Poor project for those that have been covered by this project.

The future

It is our hope that this is the start of a longer-term process. We hope that a next edition of these District Data Books will offer more comprehensive, correct and up-to-date information. We hope that the District Administrations will not only start using this information, but also improve and update it. For this they are all provided with the full data set in digital format.

We invite agencies, projects and experts to send reports, statistics and maps that could be used for a next version to us and we invite all users of the District Data Books to inform us about errors, updates and inconsistencies. Please contact us through info@ncdd.gov.kh

We now invite you to browse through this data book. You may open this randomly or use the table of contents and go to the aspects that have your special interest.

We hope that you will be informed, surprised and assisted. We hope, above all, that this information will lead to a deeper understanding of causes and effects of poverty, to purposeful decisions on how to tackle those causes and to greater transparency in using scarce resources for the benefit of all.

Martin de Graaf
Program Advisor, PSDD/NCD

SECTION A: GEOGRAPHY

1 Administration and Infrastructure

Please see separate folder containing A3 maps.

2 Land Use and Natural Resources

Please see separate folder containing A3 maps

3 Geography

3.1 Land Area

Total Land Area (ha)	Forest Land Area (ha)		Cultivation Land Area (ha)	Construction Land Area (ha)	Other Land Area (ha)
	Total	Flooded Forest Area			
20390	798	798	14300	2846	2446

3.2 Distances between Offices

Location	Distance (Km)
From District Office to C/S Office of Ba Baong	13
From District Office to C/S Office of Banlich Prasat	9
From District Office to C/S Office of Neak Loeang	9
From District Office to C/S Office of Peam Mean Chey	5
From District Office to C/S Office of Peam Ro	0
From District Office to C/S Office of Preaek Khsay Ka	5
From District Office to C/S Office of Preaek Khsay Kha	6
From District Office to C/S Office of Prey Kandieng	17

SECTION B: DISTRICT PROFILE¹

¹ All data in this section come from the Commune Database (CDB) unless otherwise specified. These include primarily new CDB data, collected late 2008, and some data from earlier years. Please note that percentages are rounded to the nearest whole number.

1 General Information

1.1 Population of the District

1.1.1 Total Population

Number of families	2005	2006	2007	2008
Total number of families	13,406 families	13,252 families	13,471 families	13,484 families
Increase (+)/Decrease (-) in nr of families		-1%	2%	0%
Total population	65,086 pers	65,787 pers	62,304 pers	62,933 pers
Increase (+)/Decrease (-) in nr of people		1%	-5%	1%
Number of female Headed Households (HH)	2,768 families	2,890 families	2,957 families	2,957 families

Note: Percentages of population and increase/decrease are calculated on basis of the previous year. A negative sign in front of the percentage indicates a decrease in population.

1.1.2 Population, by Commune, in 2008

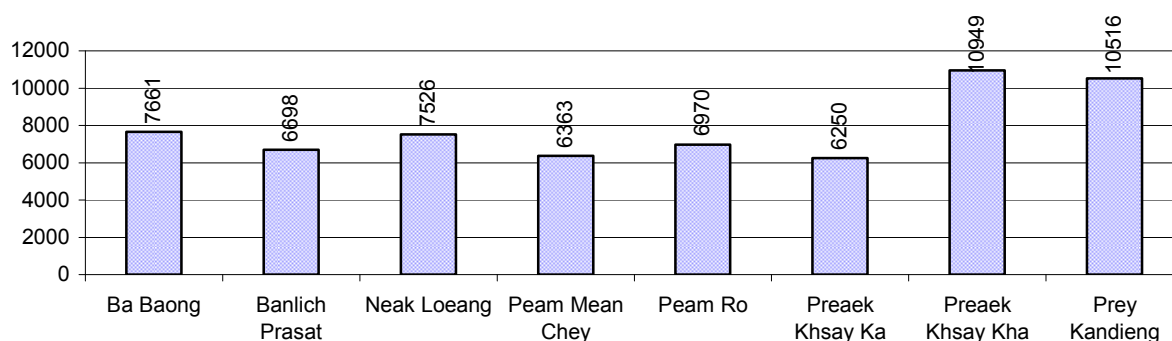

1.1.3 Population, by Age Group, over 3 years

Population by age group	2006	2007	2008	
	%	%	%	Number
Age 0-5 years (as percentage of the population)	11%	11%	12%	7,363 persons
Male 0-5 yrs	49%	50%	49%	3,598 persons
Female 0-5 yrs	51%	50%	51%	3,765 persons
Age 6-17 (as percentage of the population)	30%	29%	28%	17,476 persons
Male 6-17 yrs	49%	49%	49%	8,618 persons
Female 6-17 yrs	51%	51%	51%	8,858 persons
Age 18-60 (as percentage of the population)	51%	52%	52%	32,700 persons
Male 18-60 yrs	48%	47%	48%	15,747 persons
Female 18-60 yrs	52%	53%	52%	16,953 persons
Age 61 above (as percentage of the population)	7%	8%	9%	5,394 persons
Male 61	45%	46%	47%	2,540 persons
Female 61	55%	54%	53%	2,854 persons

Note: The overall percentage for each age group is calculated on the basis of the total population. The gender distribution of each group is calculated on the basis of the population within that particular age group.

1.2 Occupations

1.2.1 Percentage of families with a particular Occupation over 3 years

This table shows the percentage of the population who have a particular occupation (job), for example the percentage of the population in the district who are rice farmers, furniture crafter, trader, etc.

Description	2006	2007	2008	
	%	%	%	Number
Families whose main occupation is agriculture	66%	65%	67%	9,068 Families
Families whose primary occupation is rice farming	60%	59%	60%	8,157 Families
Families whose primary occupation is cultivating long-term crops	0%	0%	0%	4 Families
Families whose primary occupation is cultivating short-term crops	3%	2%	3%	366 Families
Families whose primary occupation is cultivating vegetable	0%	0%	0%	37 Families
Families whose primary occupation is fisherman	3%	3%	3%	442 Families
Families whose primary occupation is livestock farmer	0%	0%	0%	62 Families
Families whose primary occupation is NTFP collection	0%	0%	0%	0 Families
Families whose main occupation is craft work	0%	0%	0%	28 Families
Families, whose main occupation is in furniture craft, wooden, rattan, vine, bamboo	0%	0%	0%	2 Families
Families whose main occupation is in metal, aluminum, glass goods production	0%	0%	0%	4 Families
Families whose main occupation is food production	0%	0%	0%	11 Families
Families whose main occupation is tire, plastics and rubber goods production	0%	0%	0%	0 Families
Families whose main occupation is textile, clothing goods production	0%	0%	0%	0 Families
Families whose main occupation is in other production, not listed above	0%	0%	0%	11 Families
Families whose main occupation is services	28%	26%	25%	3,383 Families
Families whose main occupation is trade	19%	17%	16%	2,115 Families
Families whose main occupation is repair	2%	2%	2%	271 Families
Families whose main occupation is providing transport services	1%	1%	1%	193 Families
Families whose main occupation is providing other services	5%	6%	6%	804 Families
Families whose main occupation is not clear (or multi)	6%	8%	7%	1,005 Families

Note: The occupation percentages are calculated on the basis of the total number of families.

1.2.2 Percentage Families that work in one of four occupational sectors, by Commune in 2008

This table indicates the percentage of families involved in one of four occupation types: agriculture, craft, services or non-specific (other). Please note agriculture includes forestry activities such as cutting down trees and gathering gum from the trees.

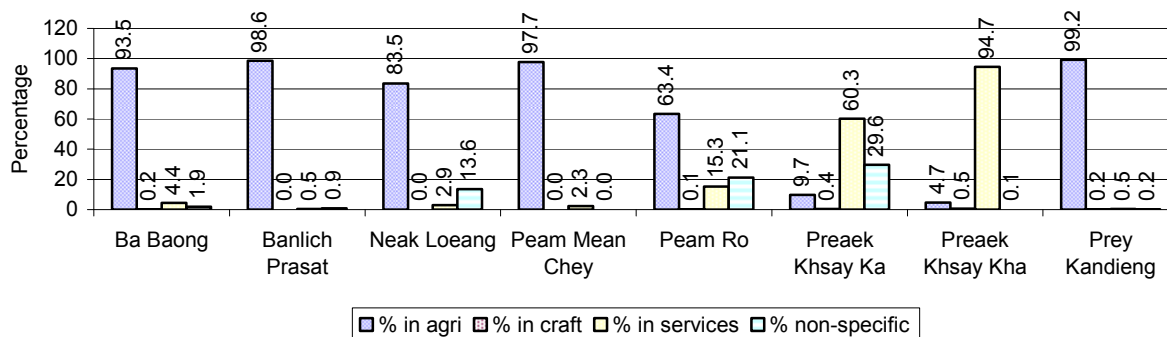

Note: Calculated on the basis of the total number of families within a commune.

1.2.3 Percentage of Families with public Sector, private Sector or uncertain Jobs, over 3 years

Description	2006	2007	2008	
	%	%	%	Number
Families that have a family member who is a government official, staff or worker	6%	7%	7%	893 families
Families that have a family member who is a private sector staff or worker	18%	17%	17%	2,334 families
Number of people aged 18-60 with uncertain/irregular jobs	0%	2%	2%	593 persons

Note: In the first two rows percentages are calculated on the basis of the total number of families. In the third row the percentage is calculated on the basis of the total number of people aged 18-60 years.

1.2.4 Percentage of Families with public or private Sector Jobs, by Commune in 2008

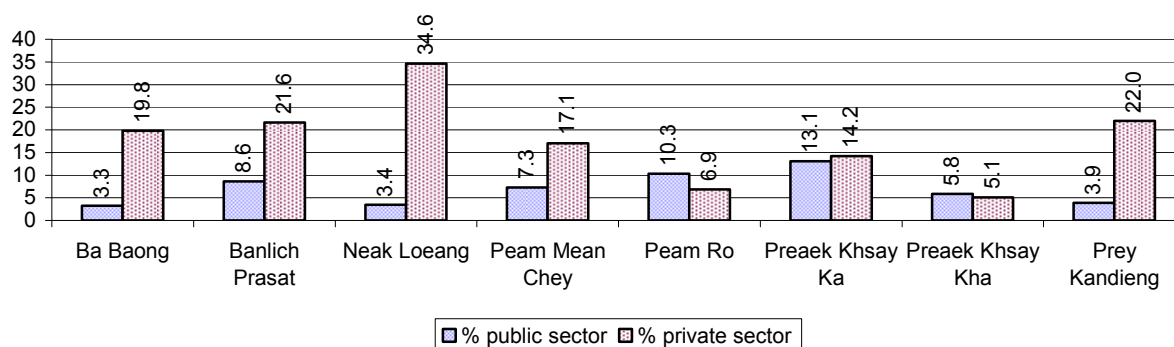

Note: Calculated on the basis of the total number of families in the commune

1.2.5 Percentage of People aged 18-60 years with uncertain/irregular Jobs, by Commune, in 2008.

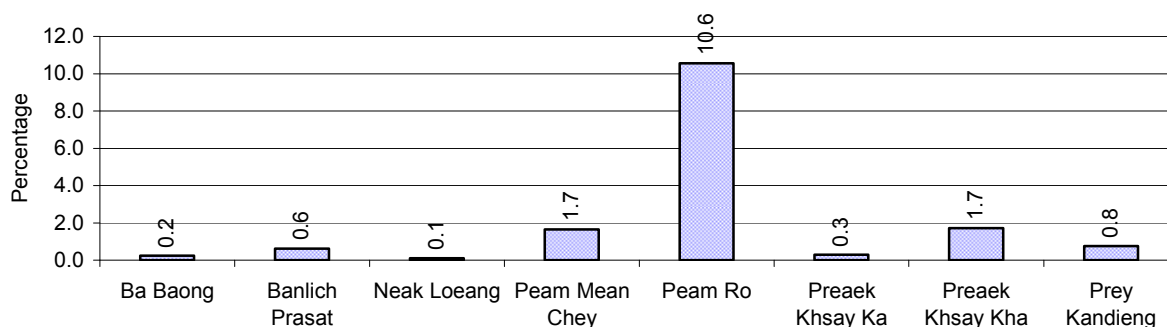

1.3 Property

1.3.1 Housing types and facilities over 3 years

This table shows the percentage of people living in a certain type of house. It also indicates how many houses have electricity or battery powered lights and how many have TV.

House Type	2006	2007	2008	
	%	%	%	Number
House with thatched roof	34 %	31 %	31 %	3,703 houses
House with zinc/fibro roof	48 %	50 %	49 %	5,844 houses
House with tiled roof	15 %	16 %	16 %	1,869 houses
Flats/apartments (with many families living)	0 %	0 %	0 %	17 houses
Concrete house or flat (with one family living)	2 %	3 %	3 %	363 houses
Villa house	0 %	0 %	0 %	18 houses
Houses with electricity	23 %	28 %	30 %	3,594 houses
Houses with battery light	67 %	63 %	64 %	7,542 houses
Houses with TV	76 %	77 %	79 %	9,380 houses

Note: Calculated against the total number of houses

1.3.2 Families living on public Land or without a permanent House

Living situation	2006	2007	2008
Families living in a house on public land	185 families	131 families	160 families
People, without permanent housing	52 person(s)	43 person(s)	41 person(s)

1.3.3 Percentage of Population living in a particular type of House, by Commune, in 2008

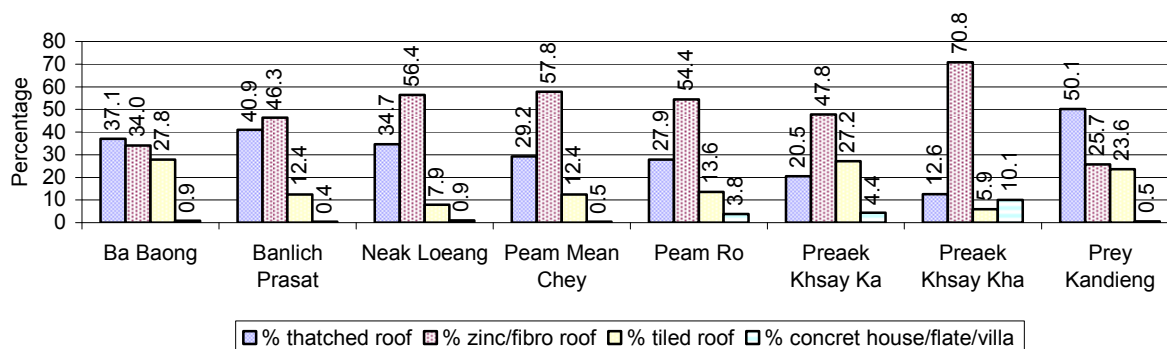

Note: Calculated against the total number of houses in each commune

1.3.4 Percentage of Houses with Electricity, Battery Lights and/or TVs, by Commune, in 2008

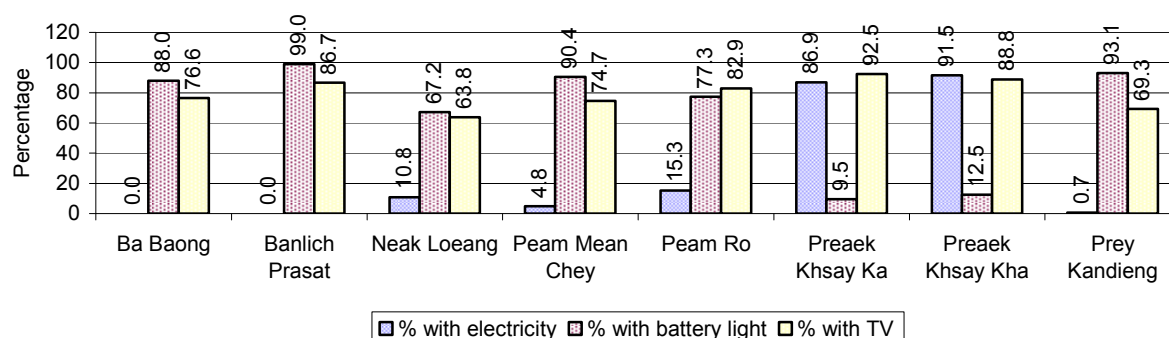

Note: Calculated against the total number of houses in each commune

1.3.5 Types of Vehicles and their ratio to Families across 3 years

This table shows the number of families per vehicle in the district. The last column shows the total number of each type of vehicle in the district for 2008.

Description	2006 ratio	2007 ratio	2008	
			Ratio	Number
Bicycle and bicycle with trailer	2	2	2	6,443
Ox-carts and horse-carts	11	12	12	1,090
Motorbike/with trailer	4	4	4	3,700
Motor tri-cycle	3,313	4,490	3,371	4
Large Transportation				
Total number of cars/trucks	43	41	34	393
Locally made vehicles	210	204	198	68
Trucks for goods transport	122	112	101	133
Buses/mini buses for passengers	442	287	245	55
Family cars	126	137	98	137
Agriculture machinery				
Tractors used for plowing	736	792	899	15
Power-tillage used for plowing	22	15	11	1,195
Other type of machinery				
Other type of machinery	195	214	180	75
Water transportation				
Row boats	6	6	5	2,536
Total number of motor boats	14	16	17	792
Motor boats used for fishing	21	19	21	632
Motor boats used for passengers	151	6,736	6,742	2
Motor boats used for goods transporting	70	96	85	158

Note: Ratio of families to a particular type of vehicle is the result of the total number of families divided by total number of that type of vehicle. Other types of vehicles, such as bulldozer, excavator, rollers etc. are not listed.

2 Infrastructure and Economy

2.1 Roads in meters over 3 years

Description	2006	2007	2008
Bituminous road	0 m	0 m	0 m
DBST, Macadam road	0 m	0 m	0 m
Concrete road	0 m	0 m	0 m
Laterite road	21,644 m	19,785 m	17,107 m
Constructed earth road	2,494 m	600 m	9,841 m
Un-constructed earth road	39,880 m	28,780 m	3,211 m

2.2 Sewerage Pipes in meters over 3 years

Description	Sewage pipe length		
	2006	2007	2008
Total length of sewage pipe, diameter 30-50 cm	0 m	259 m	310 m
Length of newly constructed sewage pipe, diameter 30-50 cm	0 m	0 m	310 m
Length of sewage pipe, diameter 30-50 cm needs repair/rehabilitation	0 m	0 m	0 m
Total length of sewage pipe, diameter of pipe 60-100 cm	1,332 m	65 m	36 m
Length of newly constructed sewage pipe, diameter 60-100 cm	4 m	4 m	0 m
Length of sewage pipe, diameter 60-100 cm needs repair/rehabilitation	743 m	0 m	0 m
Sewage pipe, diameter of pipe over 100 cm	0 m	0 m	0 m
Length of newly constructed sewage pipe, diameter over 100 cm	0 m	0 m	0 m
Length of sewage pipe, diameter over 100 cm needs repair/rehabilitation	0 m	0 m	0 m

2.3 Drainage and Bridges

Construction Type	2006		2007		2008	
	place(s)	Length	place(s)	Length	place(s)	Length
Single pipe culvert	32	136m	8	39 m	18	90 m
Double-pipe culvert	10	38m	10	15 m	1	0 m
Box pipe culvert	6	24m	6	24m	0	0 m
Wooden bridge	0	0m	1	5m	0	0 m
Concrete bridge	13	203m	14	320m	11	257 m
Bale bridge	0	0m	0	0m	1	135 m
Spillway construction	0	0m	1	4m	1	2,500 m

2.4 Services in the District

Descriptions	Number of places by year		
	2006	2007	2008
Public			
Electricity generating stations	12	6	6
Health clinics	16	16	22
Private			
Bicycle and motorcycle repair places	48	52	49
Agricultural machinery, tools and equipment repair places	17	27	23
Electronic tool repair places	26	28	28

Descriptions	Number of places by year		
	2006	2007	2008
Battery-charging services	39	41	38
Handicraft places, wooden furniture and forest by-products	14	14	14
Other handicraft places (excluding furniture)	19	20	20
Small-scale services (hairdresser, phone service, massage, Karaoke, etc)	89	77	73
Small-scale food shop businesses (Food, groceries, drink shop, etc)	416	379	379
Small-scale rice mills	206	251	157
Medium or large-scale rice mills	21	19	20
Small-scale markets	3	3	9
Large-scale market	2	2	2
Alcohol refinery places	8	10	10
Pharmacies and small drug stores	20	20	21
Hotels	2	3	2
Guest houses	0	0	1
Restaurants	10	10	12
Gasoline stations	7	8	8

2.5 Agriculture

2.5.1 Rice cultivation in the District over 3 years

Description	2006	2007	2008
Total dry rice land area	8,640 ha	8,609 ha	8,609 ha
Actual dry rice cultivation area	6,769 ha	6,870 ha	6,943 ha
% actual cultivation to total land	78%	80%	81%
Total dry rice production	17,347 tonne(s)	19,064 tonne(s)	19,267 tonne(s)
Average dry rice yield	2.6 tonne(s)/ha	2.8 tonne(s)/ha	2.8 tonne(s)/ha
Total wet rice land area	1,740 ha	1,740 ha	1,740 ha
Actual wet rice cultivation area	1,740 ha	1,740 ha	1,740 ha
% actual cultivation to total land	100 %	100%	100%
Total wet rice production	3,480.00 tonne(s)	4,350.00 tonne(s)	4,350.00 tonne(s)
Average wet rice yield	2.0 tonne(s)/ha	2.5 tonne(s)/ha	2.5 tonne(s)/ha
Total intensive rice land area	70 ha	50 ha	50 ha
Actual intensive rice cultivation area	210 ha	150 ha	150 ha
Average intensive rice yield	3.0 tonne(s)/ha	3.0 tonne(s)/ha	3.0 tonne(s)/ha
Actual upland rice cultivation area	0 ha	0 ha	0 ha
Total upland rice production	- tonne(s)	- tonne(s)	- tonne(s)
Average upland rice yield	- tonne(s)/ha	- tonne(s)/ha	- tonne(s)/ha

2.5.2 Estimated wet and dry Season Rice Yield in tonne(s)/Ha, by Commune, in 2008

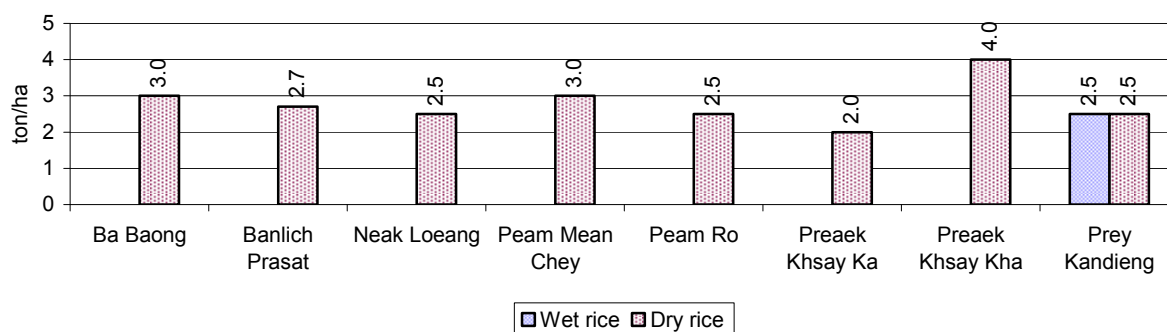

2.5.3 Cultivated wet and dry Season Rice areas in Ha, by Commune, in 2008

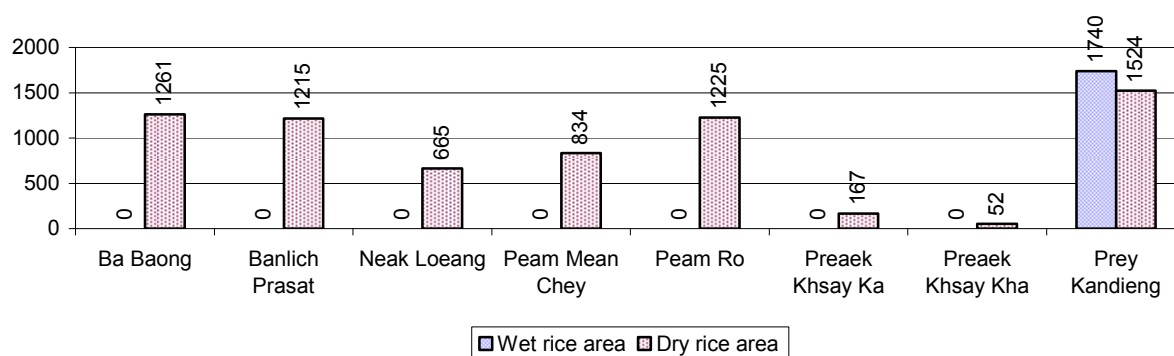

2.5.4 Estimated intensive Rice Yields in tonnes/Ha, by Commune, for 2008

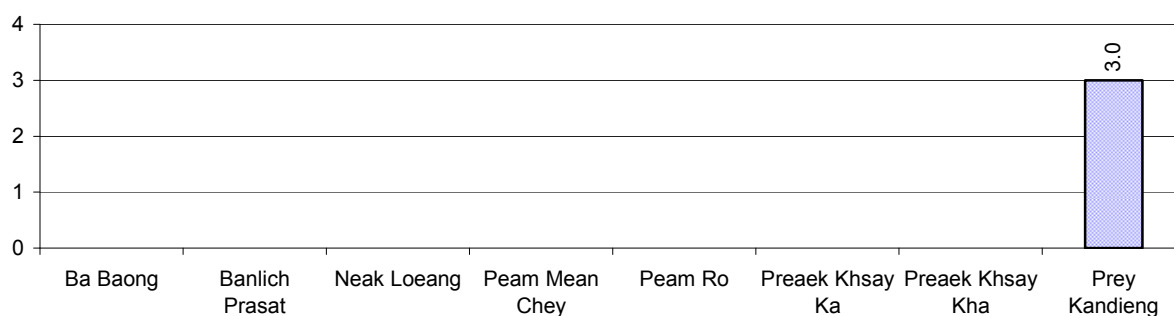

2.5.5 Estimated upland Rice Yield in tonnes/Ha, by Commune, for 2008

There were no estimated upland rice yields in this District in 2008

2.5.6 Wet season Rice irrigation across 3 years

Description		2006 %	2007 %	2008	
				%	Number
Total area of wet season rain fed rice land		0%	100%	100 %	1,740 ha
Percentage of wet season rice land that is irrigated; and for 2008 area in Ha		100 %	0 %	0 %	0 ha
Where	Area irrigated from canal/dam	100 %	- %	- %	0 ha
	Area irrigated from river, stream, lake, natural pond	0 %	- %	- %	0 ha
	Area irrigated from drilled well	0 %	- %	- %	0 ha
	Area irrigated from dug pond	0 %	- %	- %	0 ha

2.5.7 Water sources for wet Season Rice Cultivation, by Commune, in 2008

This chart shows the percentage of wet season rice cultivation receiving water from rain (natural) and from irrigation.

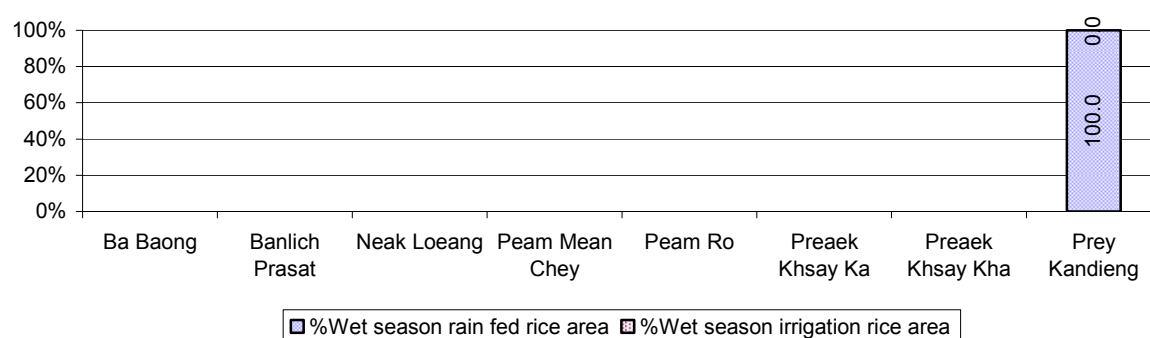

2.5.8 Access to Irrigation

Description	2006 %	2007 %	2008	
			%	Number
Families who have access to irrigation water	49%	49%	50%	4,103 families
Families who have irrigation wells	6%	6%	7%	551 families

Note: Calculated against the total number of families are rice farmers

2.5.9 Number of Irrigation Wells over 3 years

Description	2006	2007	2008
Number of irrigation wells	464 wells	457 wells	553 wells

2.5.10 Percentage of Families with access to (supplemental) Irrigation for wet Season Rice cultivation, by Commune, in 2008

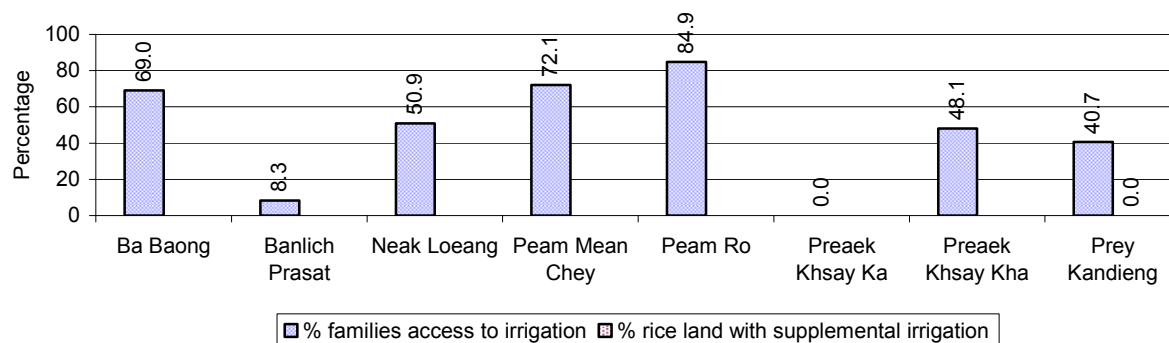

Note: % of families, with access to irrigation is calculated against the total number of families, whose main occupation is rice farming. Irrigated wet rice land area is calculated against the total actual wet rice land cultivated areas

2.5.11 Irrigation Wells, by Commune, in 2008

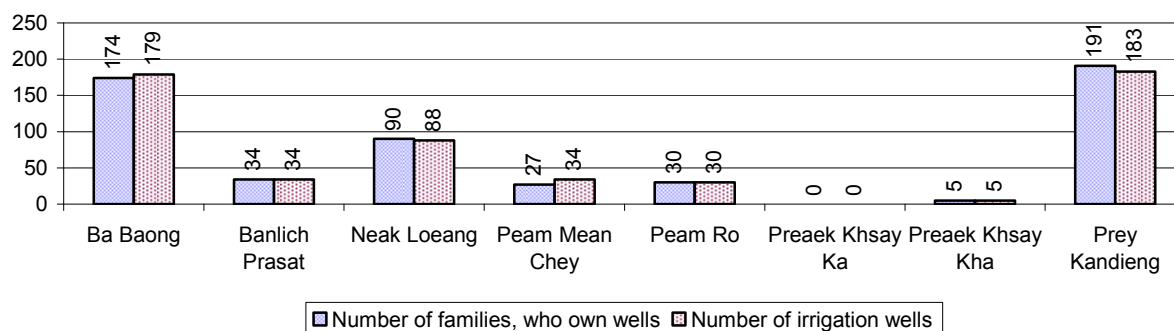

2.5.12 Farmers owning less than one hectare of Rice Land

Description	2006 %	2007 %	2008	
			%	Number
Families who have less than one hectare of rice land	41%	38%	43%	3,484 families
Families who do not own any rice land	10%	11%	11%	918 families

Note: Calculated on basis of total number of families who are rice farming

2.5.13 Percentage of Farmers with less than one Hectare or no Rice Land, by Commune, in 2008

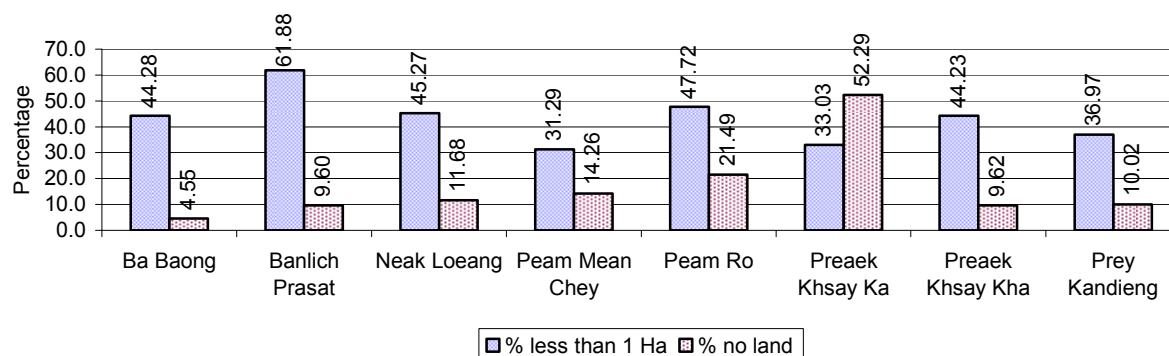

Note: Calculated on basis of total number of families who are rice farming

2.5.14 Average farm-gate Prices of Rice, over 3 years

Description	2006	2007	2008
Maximum average farm gate price	513 Riels/Kg	687 Riels/Kg	652 Riels/Kg
Minimum average farm gate price	406 Riels/Kg	559 Riels/Kg	519 Riels/Kg
Average farm gate price	460 Riels/Kg	623 Riels/Kg	586 Riels/Kg
Average rice production per person	320 Kg/person	378 Kg/person	378 Kg/person

2.5.15 Minimum and maximum farm-gate Prices of Rice in Riel/kg, by Commune, in 2008

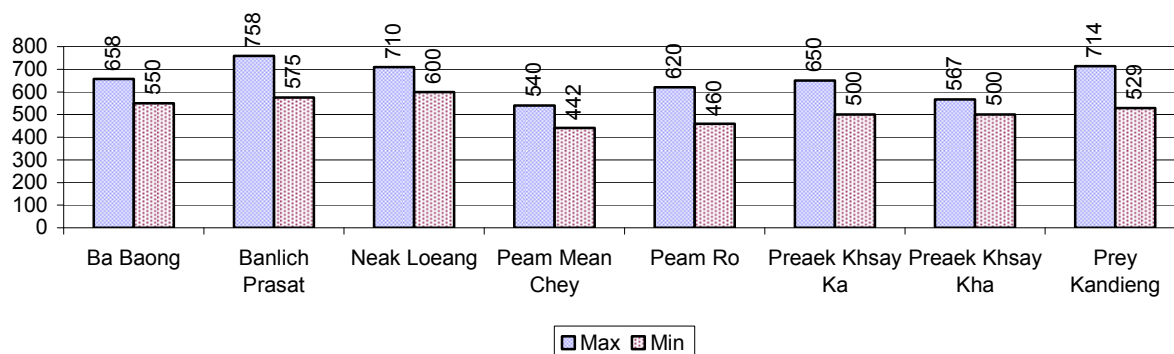

2.5.16 Production of Paddy in Kgs/Person, by Commune, in 2008

This table shows how much paddy (harvested rice) is produced in a year in a commune, in kgs per person.

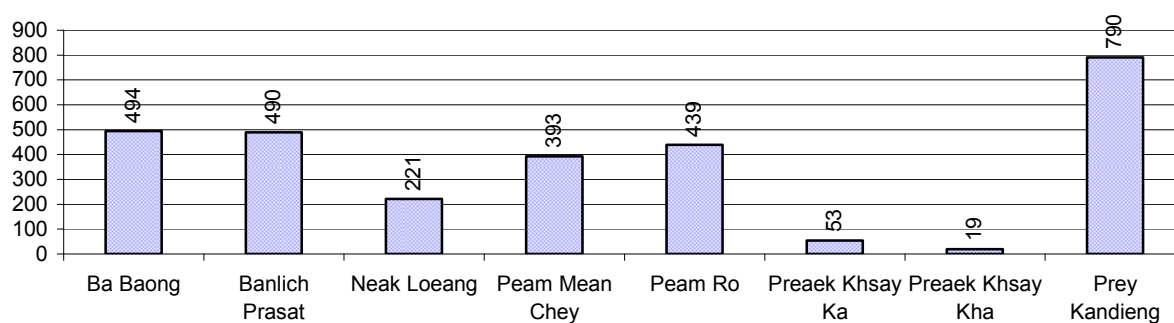

2.5.17 Production of other Crops, over 3 years

Crops	2006	2007	2008
Corn cultivation area	257 ha	246 ha	201 ha
Estimated corn yield	1.5 tonne(s)/ha	1.1 tonne(s)/ha	3.3 tonne(s)/ha
Estimated corn production	394 tonne(s)	271 tonne(s)	653 tonne(s)
Soya bean cultivation area	0 ha	0 ha	0 ha
Estimated Soya bean yield	- tonne(s)/ha	- tonne(s)/ha	- tonne(s)/ha
Estimated Soya bean production	- tonne(s)	- tonne(s)	- tonne(s)
Mungbean cultivation area	273 ha	151 ha	177 ha
Estimated Mungbean yield	2.3 tonne(s)/ha	0.9 tonne(s)/ha	1.0 tonne(s)/ha
Estimated Mungbean production	614 tonne(s)	130 tonne(s)	177 tonne(s)

Crops	2006	2007	2008
Peanut cultivation area	770 ha	711 ha	733 ha
Estimated Peanut yield	1.1 tonne(s)/ha	1.2 tonne(s)/ha	1.2 tonne(s)/ha
Estimated Peanut production	828 tonne(s)	839 tonne(s)	865 tonne(s)
Cassava cultivation area	0 ha	0 ha	0 ha
Estimated Cassava yield	- tonne(s)/ha	- tonne(s)/ha	- tonne(s)/ha
Estimated Cassava production	- tonne(s)	- tonne(s)	- tonne(s)
Sweet potatoes cultivation area	0 ha	0 ha	0 ha
Estimated Sweet potatoes yield	- tonne(s)/ha	- tonne(s)/ha	- tonne(s)/ha
Estimated Sweet potatoes production	- tonne(s)	- tonne(s)	- tonne(s)
Sesame cultivation area	187 ha	213 ha	232 ha
Estimated Sesame yield	1.8 tonne(s)/ha	1.3 tonne(s)/ha	1.4 tonne(s)/ha
Estimated Sesame production	337 tonne(s)	277 tonne(s)	316 tonne(s)

2.5.18 Yields of Corn, Soya beans and Mungbeans in tonne(s)/ha, by Commune, in 2008

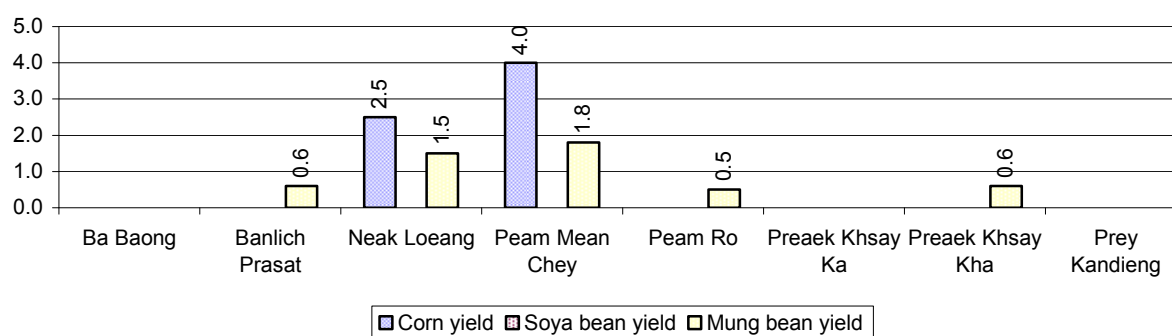

2.5.19 Yields of Peanuts and Cassava in tonne(s)/ha by Commune, in 2008

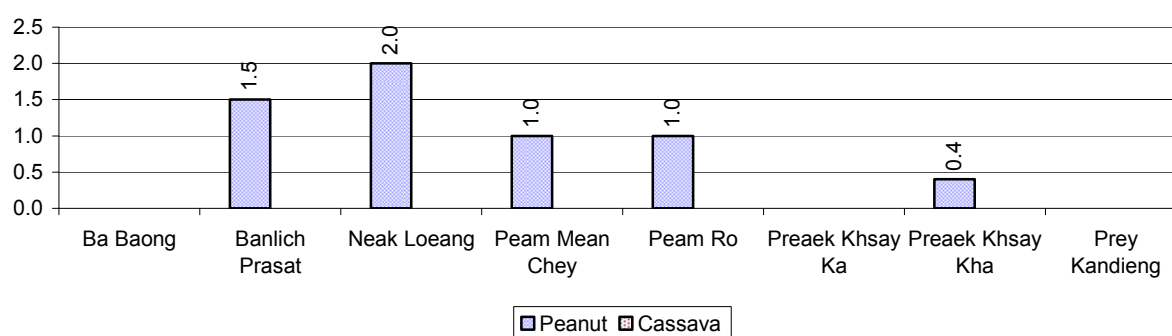

2.5.20 Yields of Sweet Potatoes and Sesame in tonne(s)/ha, by Commune, in 2008

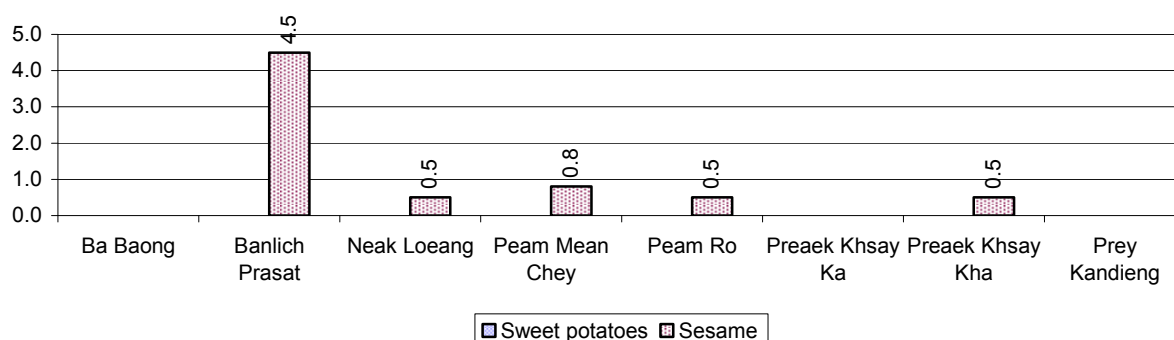

2.5.21 Percentage Farmers who own less than 1 Ha or no Chamkar land

Description	2006	2007	2008	
	%	%	%	Number
Families, who own less than 1ha of Chamkar land	32%	59%	58%	236 families
Families, with no Chamkar land	5%	8%	11%	43 families

Note 1: Calculated as a percentage of the total number of families whose main occupation is Chamkar (not rice) farming

Note 2: Chamkar land is no-rice land, i.e. other crops

2.5.22 Percentage Farmers owning less than 1 ha or no Chamkar land, by Commune, in 2008

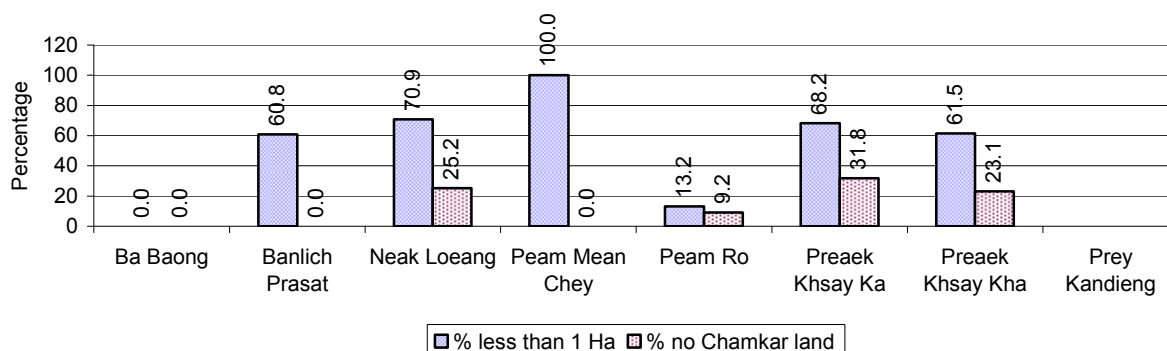

Note: Percentage is calculated among families, who Chamkar farm as a main occupation, not the total population of the commune.

2.5.23 Percentage of Families raising Cattle/Buffalo, over 3 years

Description	2006	2007	2008	
	%	%	%	Number
Families raising cattle/buffalo	42%	42%	42%	5,639 families
Families raising cattle/buffalo as labor forces	26%	23%	21%	2,834 families

Note: Calculated against the total number of families.

2.5.24 Number of Cattle/buffalo being raised, over 3 years

Description	2006	2007	2008
Total number of cattle/buffalo	11,759 head(s)	17,669 head(s)	14,848 head(s)
Average cattle/buffalo per families	2.1 head(s)/families	3.1 head(s)/families	3 head(s)/families

Note: Calculated by dividing total number of cattle/buffalo by total number of cattle/buffalo raising families

2.5.25 Average number of Cattle/Buffalo per Family, by Commune, in 2008

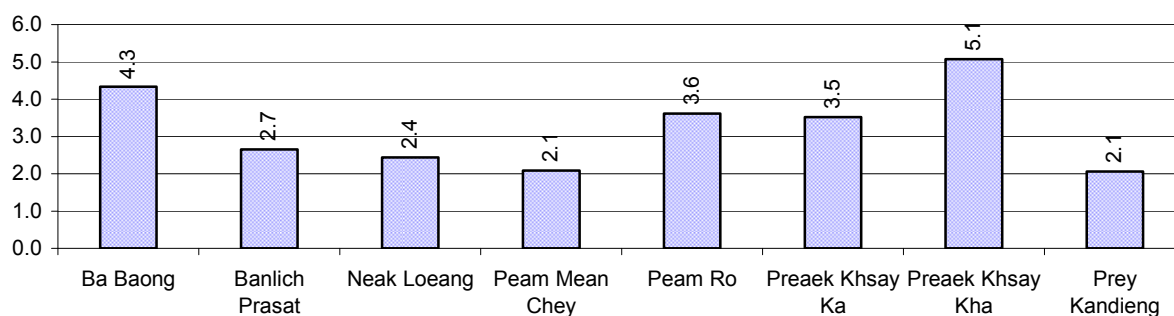

Note: Calculated by dividing total number of cattle/buffalo by total number of cattle/buffalo raising families

2.5.26 Percentage Families raising Cattle/Buffalo, for general and labor purposes in 2008, by Commune

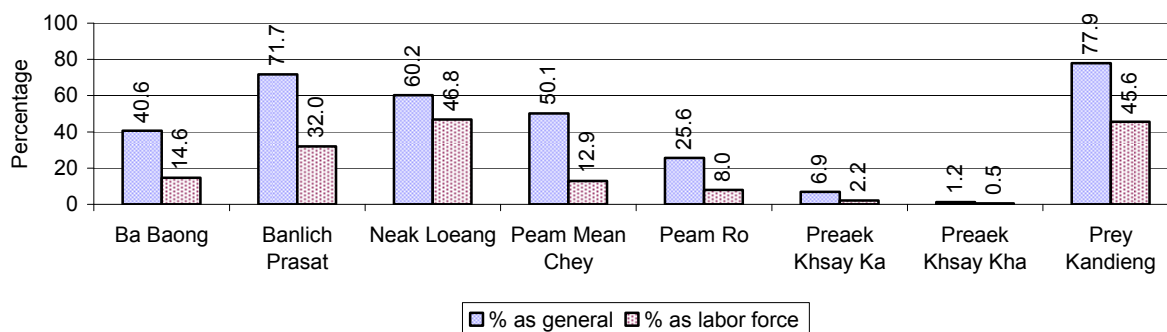

Note: Calculated using the total number of families raising cattle/buffalo against the total number of families.

2.5.27 Type and number of agricultural Machines, by Commune, in 2008

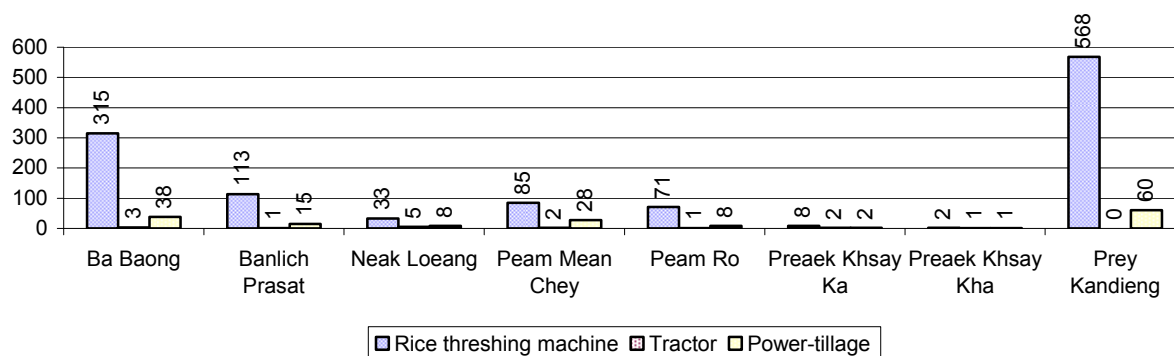

2.5.28 Livestock-producing Households over 3 years

Description	2006 %	2007 %	2008	
			%	Number
Total number of families raising pigs	31%	28%	22%	2,997 families
number of families raising more than 3 pigs	7%	6%	6%	837 families
Total number of families raising chickens	67%	67%	69%	9,297 families
number of families raising more than 3 chickens	48%	51%	53%	7,131 families
Total number of families raising ducks	9%	8%	6%	766 families
number of families raising more than 5 ducks	6%	5%	4%	530 families
Total number of families raising goats or sheep	1%	1%	1%	77 families
Total number of families raising horses	1%	1%	1%	92 families

Note: Calculated against the total number of families

2.5.29 Percentage Families raising Pigs, by Commune, in 2008

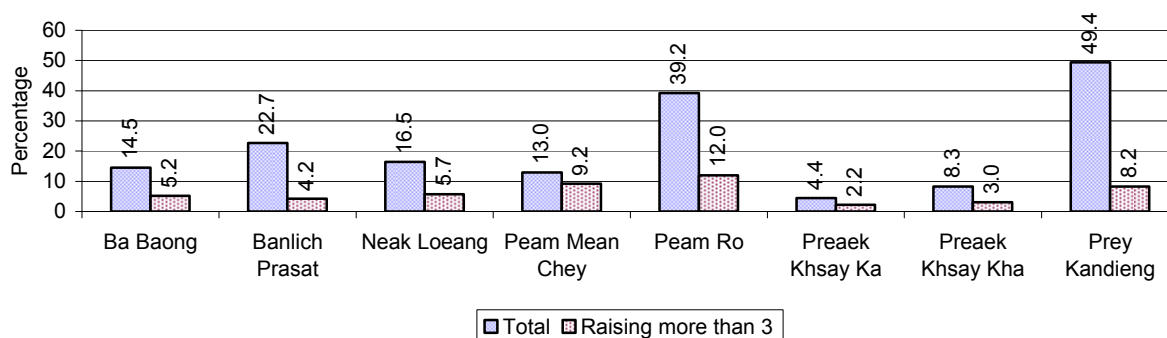

Note: Calculated against the total number of families in the commune

2.5.30 Percentage Families raising Chickens, by Commune, in 2008

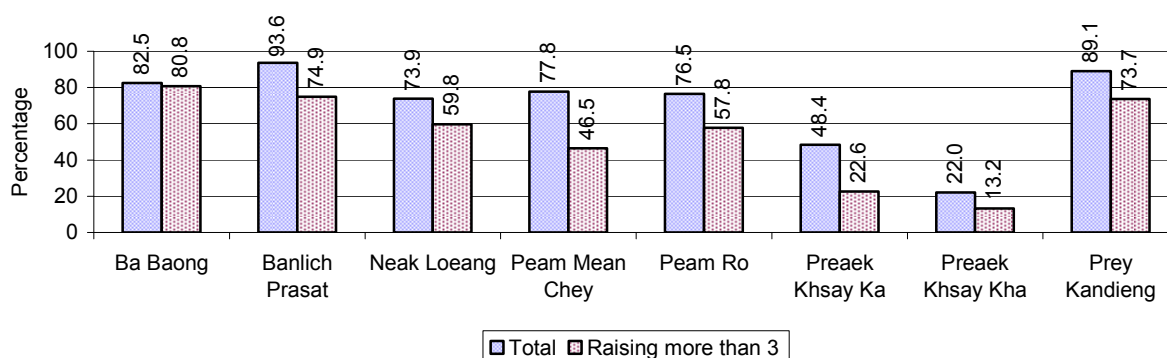

Note: Calculated against the total number of families in the commune

2.5.31 Percentage Families raising Ducks, by Commune, in 2008

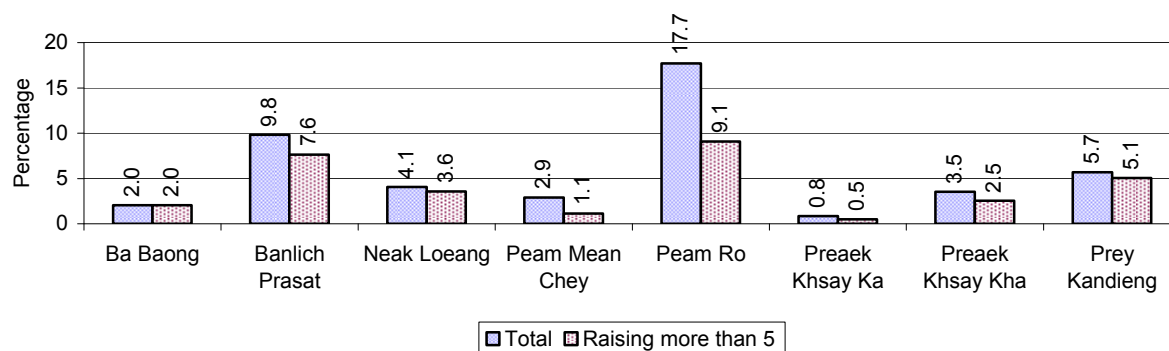

Note: Calculated against the total number of families in the commune

2.5.32 Percentage Families raising Horses, Goats or Sheep, by Commune, in 2008

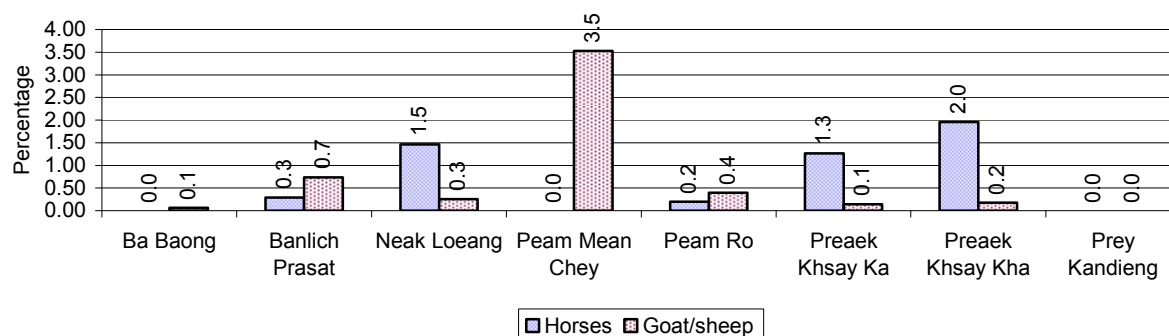

Note: Calculated against the total number of families in the commune

2.5.33 Livestock Farms over 3 years

Description	2006	2007	2008
Number of cattle/buffalo farms	0 farm(s)	0 farm(s)	0 farm(s)
Number of pig farms	0 farm(s)	0 farm(s)	0 farm(s)
Number of goat/sheep farms	0 farm(s)	0 farm(s)	0 farm(s)
Number of chicken farms	0 farm(s)	0 farm(s)	0 farm(s)
Number of duck farms	0 farm(s)	0 farm(s)	0 farm(s)

2.5.34 Number Livestock Farms, by Commune in 2008

There were no farms of this type in this District in 2008

Note: Number of farms are recorded by the village chief, not by counting number of livestock in each farm

2.5.35 Number Chicken and Duck Farms, by Commune, for 2008

There were no farms of this type in this District in 2008

Note: Number of farm places recorded by village chief, not by counting number of livestock in each farm

2.5.36 Families raising Fish over 3 years

Description	2006	2007	2008
Total number of families raising fish	271 families	283 families	222 families
% families raising fish	2%	2%	2%
Number families raising fish in pond	219 families	183 families	175 families
% families raising fish in pond	2%	1 %	1%
Number fish pond	222 pond(s)	191 pond(s)	186 pond(s)
No. of ponds per family	1.0 pond/families	1.0 pond/families	1.1 pond/families
Number of families raising fish in cage	52 families	100 families	47 families
%families raising fish in cage	0 %	1 %	0%
Number of fish cage	60 cage(s)	109 cage(s)	44 cage(s)
No. of fish cage per family	1.2 cage /families	1.1 cage /families	0.9 cage /families

Note: % of families raising fish or fish in ponds or cages is calculated a percentage of the total number of families.

2.5.37 Percentage of Families raising Fish, by Commune, in 2008

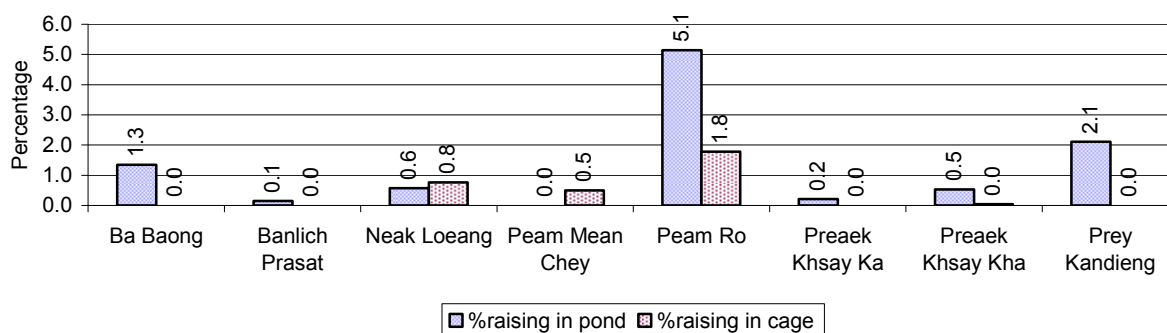

Note: Calculated as a percentage of the total number of families in the commune.

2.5.38 Shrimp and Prawn Farming over 3 years

Description	2006	2007	2008
Number of families raising shrimps	0 families	0 families	0 families
% Families raising shrimps	0%	0%	0%
Number of shrimp ponds	0 pond	0 pond	0 pond
Total area raising shrimps	0 ha	0 ha	0 ha
Area per family	-ha/families	-ha/families	-ha/families
Number of families raising prawns	0 families	0 families	0 families
% families raising prawns	0%	0%	0%
Number prawn ponds	0 pond	0 pond	0 pond
Ponds per families	- pond/families	-pond/families	-pond/families
Number of prawn cages	0 cage	0 cage	0 cage
Cages per families	0 cage /families	0 cage /families	0 cage /families

Note: Percentage of families raising either prawns or shrimp is calculated against the number of families, who do aquaculture farming, NOT the total population.

2.5.39 Numbers of Families raising Shrimps and number of Shrimp Ponds, by Commune, in 2008

There were none of these in this District in 2008

2.5.40 Number of Families raising Prawn and Number of Prawn Ponds/Cages, by Commune, in 2008

There were none of these in this District in 2008

3 Social Aspects

3.1 Education

3.1.1 Kindergarten in the District over 3 years

Description	2006	2007	2008
Number of community kindergarten schools	1 school(s)	0 school(s)	0 school(s)
Number of community kindergarten class rooms	1 room(s)	0 room(s)	0 room(s)
Number of community kindergarten classes	2 class(es)	0 class(es)	0 class(es)
Number of community kindergarten teachers	2 person(s)	0 person(s)	0 person(s)
Number of women community kindergarten teachers	1 women	0 women	0 women
Number of state and private kindergarten schools	6 school(s)	12 school(s)	11 school(s)
Number of state and private kindergarten class rooms	18 room(s)	12 room(s)	17 room(s)
Number of state and private kindergarten classes	20 class(e)s	19 class(es)	17 class(es)
Number of state and private kindergarten teachers	23 person(s)	19 person(s)	20 person(s)
Number of women state and private kindergarten teachers	23 women	19 women	20 women

3.1.2 Percentage enrolment at Kindergarten level over 3 years

This table shows the percentage of the total 3-5 year old population attending kindergarten.

Description	2006 %	2007 %	2008	
			%	Number
Total percentage of children, 3-5 yrs, go to kindergarten	22%	25%	24%	1,154 person(s)
Percentage of children, 3-5 yrs, go community kindergarten	2%	1%	3%	164 person(s)
Percentage children, 3-5 yrs, go state/private kindergarten	20%	24%	21%	990 person(s)

Note: Calculated against the total for that age group

3.1.3 Percentage of Children 3-5 yrs attending Kindergarten, by Commune, in 2008

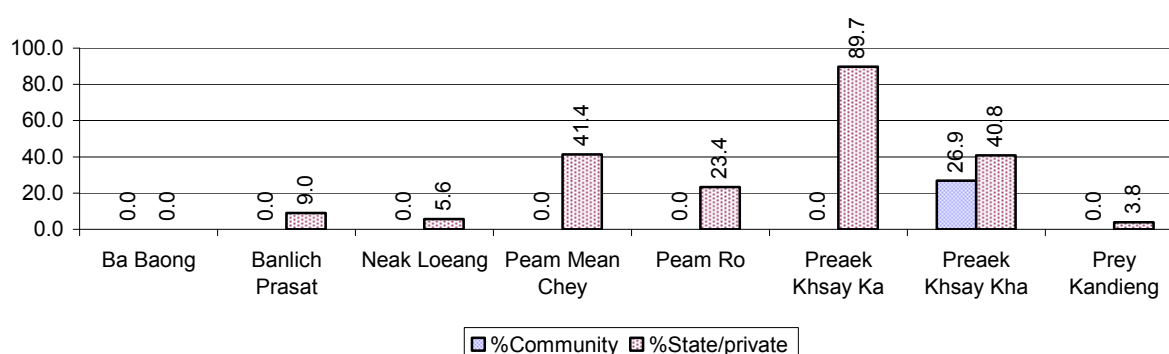

3.1.4 Basic Education over 3 years

Primary School

Description	2006	2007	2008
Number of primary schools	28 school(s)	29 school(s)	29 school(s)
Number of primary school rooms	252 room(s)	252 room(s)	287 room(s)
Number of primary classes	339 class(es)	337 class(es)	347 class(es)
Number of primary teachers	372 person(s)	371 person(s)	361 person(s)
Ratio of children 6-11 yrs to school	328	281	277
Ratio of children 6-11 yrs to school room	36	32	28
Ratio of children 6-11 yrs to class	27	24	23
Ratio of children 6-11 yrs to teacher	25	22	22

Note: According to education norm, children 6-11 yrs should attend primary school, while 12-14 yrs should be in lower secondary school, but in reality this varies.

Lower Secondary School

Description	2006	2007	2008
Number of lower secondary schools	4 school(s)	5 school(s)	6 school(s)
Number of lower secondary school rooms	32 room(s)	38 room(s)	43 room(s)
Number of lower secondary classes	42 class(es)	42 class(es)	46 class(es)
Number of lower secondary teachers	108 person(s)	112 person(s)	122 person(s)
Ratio children 12-14 yrs to school	1,371	1,024	795
Ratio of children 12-14 yrs to school room	171	135	111
Ratio of children 12-14 yrs to class	131	122	104
Ratio of children 12-14 yrs to teacher	51	46	39

3.1.5 Ratio of 6-11 year old and 12-14 year old Children to number of Teachers, by Commune, in 2008

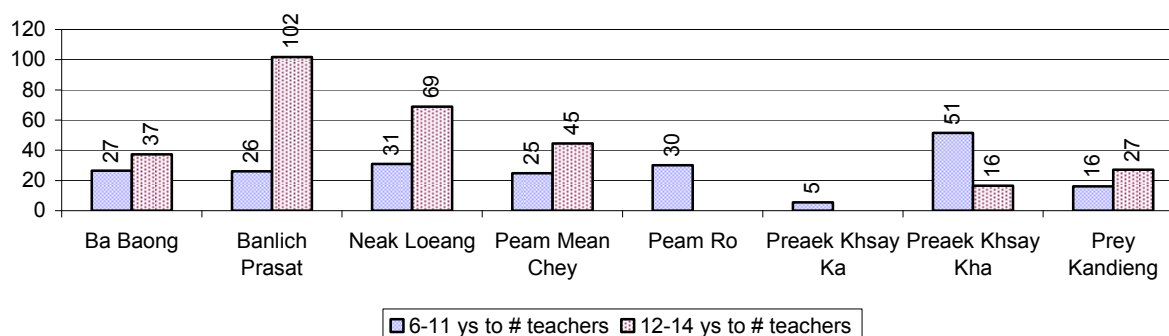

3.1.6 Ratio of 6-11 year old and 12-14 year old Children to number of School Rooms, by Commune, in 2008

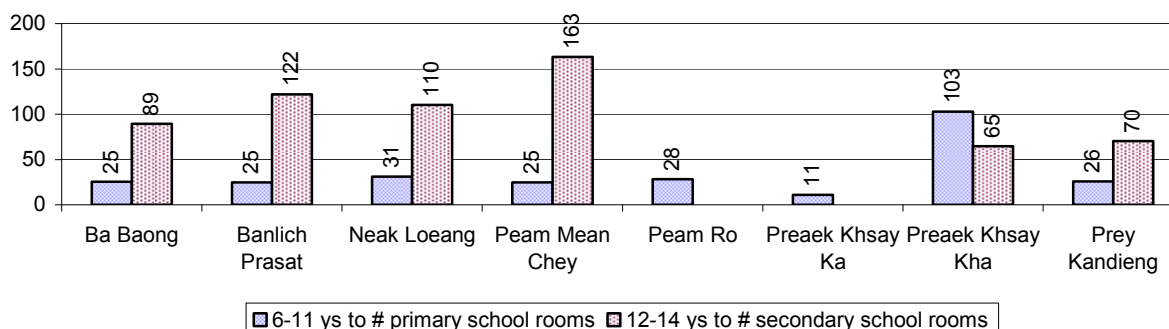

3.1.7 Enrolment status at Primary Level over 3 years

Description	2006 %	2007 %	2008	
			%	Number
Total children aged 6-11 years old	14%	13%	13%	8,020 person(s)
Total children aged 6-11 who are in school	88%	93%	92%	7,403 person(s)
Total children aged 6-11 who are not in school	12%	7%	8%	617 person(s)
Total girls aged 6-11 years old	14%	13%	12%	4,016 person(s)
Total girls aged 6-11 who are in school	89%	92%	91%	3,664 person(s)
Total girls aged 6-11 who are not in school	11%	8%	9%	352 person(s)
Total boys aged 6-11 years old	14%	13%	13%	4,004 person(s)
Total boys aged 6-11 who are in school	87%	95%	93%	3,739 person(s)
Total boys aged 6-11 who are not in school	13%	5%	7%	265 person(s)

Note 1: Percentage is calculated on the basis of the total number of children within 6-11 year age group for the first 3 rows and for the total girls and the total boys aged 6-11 yrs.

Note 2: Number of girls aged 6-11 who are in & not in school is calculated against the total number of girls aged 6-11 yrs. Number boys, 6-11 yrs who are in & not in school are calculated against the total number of boys aged 6-11 yrs.

3.1.8 Percentage of 6-11 year old Children not in School, by Commune, in 2008

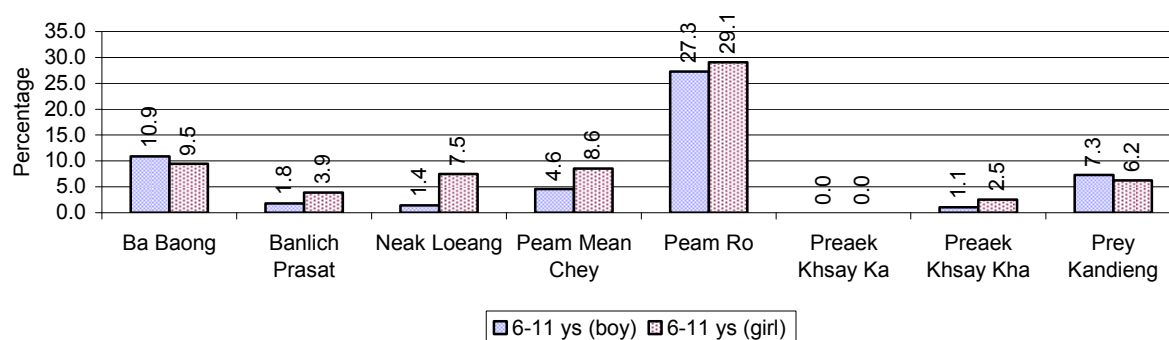

Note: calculated on the basis of the total number of children within 6-11 year age group in the commune.

3.1.9 Enrolment of 6 year old Children over 3 years

Description	2006 %	2007 %	2008	
			%	Number
Total % and number of children aged 6 years old	4%	4%	4%	2,301 person(s)
Total % of children aged 6 years old in school	85%	92%	91%	2,093 person(s)
Total % of children aged 6 years old not in school	15%	8%	9%	208 person(s)

Note: First row calculated as a percentage of total population. Second and third row calculated as a percentage of the total number of 6 year olds.

3.1.10 Percentage of 6 year old Children not in School, by Commune, in 2008

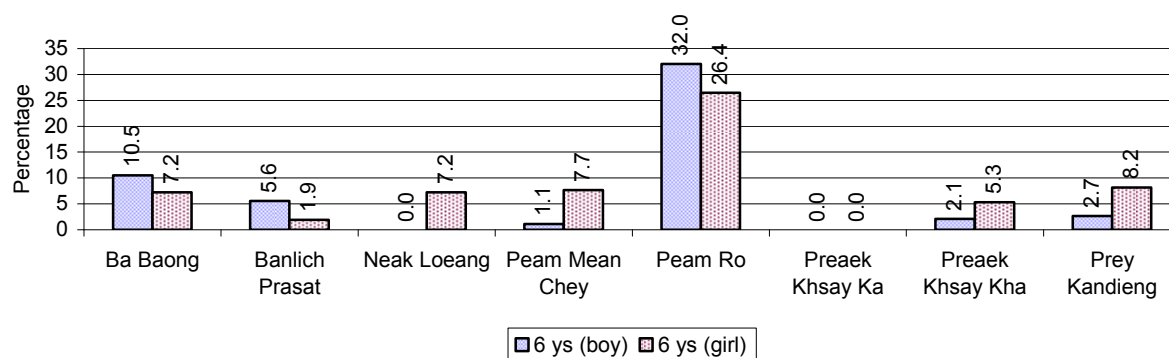

Note: Calculated as a percentage of total 6 year old population

3.1.11 Number of 5 year old Children in each Commune in 2008

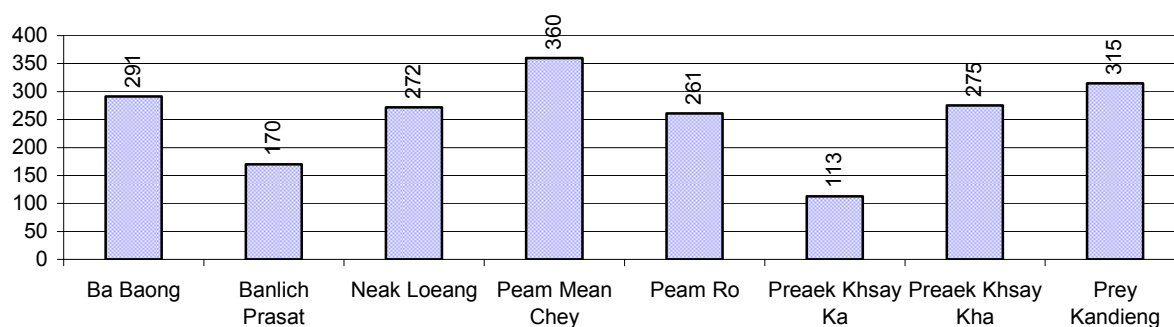

3.1.12 Enrolment at Lower Secondary Level over 3 years

Description	2006 %	2007 %	2008	
			%	Number
Total children aged 12-14 years old	8%	8%	8%	4,768 person(s)
Children aged 12-14 years old in school	88%	88%	89%	4,220 person(s)
Children aged 12-14 years old not in school	12%	12%	11%	548 person(s)
Total girls aged 12-14 years old	8%	8%	8%	2,518 person(s)
Girls aged 12-14 years old in school	88%	85%	86%	2,154 person(s)
Girls aged 12-14 years old not in school	12%	15%	14%	364 person(s)
Total boys aged 12-14 years old	8%	8%	7%	2,250 person(s)
Boys aged 12-14 years old in school	87%	91%	92%	2,066 person(s)
Boys aged 12-14 years old not in school	13%	9%	8%	184 person(s)

Note: Percentage is calculated on the basis of number of the total number of children within 12-14 yrs group, except for the first row of each section which is calculated on the basis of the total population.

3.1.13 Percentage of 12-14 year olds not in School, by Commune, in 2008

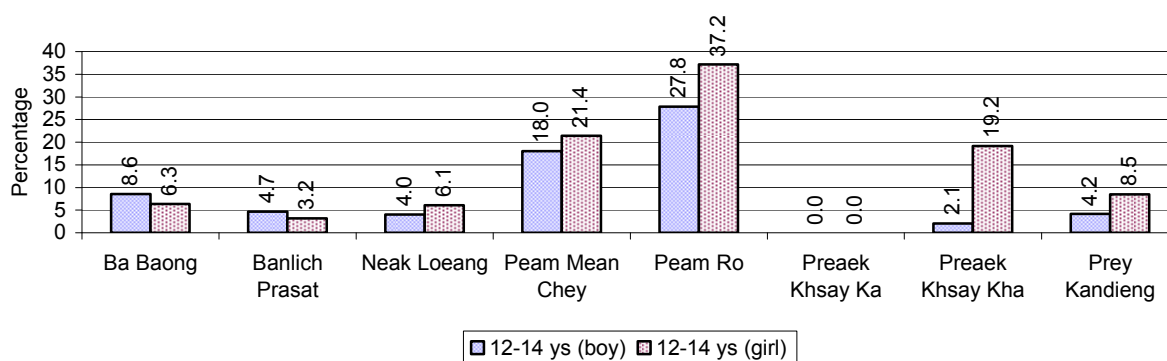

Note: Calculated as a percentage of the total 12-14 year old population in each commune

3.1.14 Upper Secondary Schools over 3 years

Description	2006	2007	2008
Number of upper secondary schools	1 school(s)	1 school(s)	1 school(s)
Number of upper secondary school rooms	26 room(s)	32 room(s)	32 room(s)
Number of upper secondary classes	54 class(es)	54 class(es)	54 class(es)
Number of upper secondary teachers	131 person(s)	111 person(s)	111 person(s)
Ratio of 15-17 yr olds to number of school	5,017	4,773	4,688
Ratio of 15-17 yr olds to number of school room	193	149	147
Ratio of 15-17 yr olds to number of classes	93	88	87
Ratio of 15-17 yr olds to number of teacher	38	43	42

3.1.15 Enrolment of 15-17 year old teenagers over 3 years

Description	2006	2007	2008
Number of teenage, 15-17 years old	5,017 person(s)	4,773 person(s)	4,688 person(s)
Number of teenage, 15-17 years old, who are not studying	1,196 person(s)	1,152 person(s)	1,016 person(s)
Percentage of teenage, 15-17 years old not studying	24%	24%	22%

3.1.16 Percentage of 15-17 year old Teenagers not at School, by Commune, in 2008

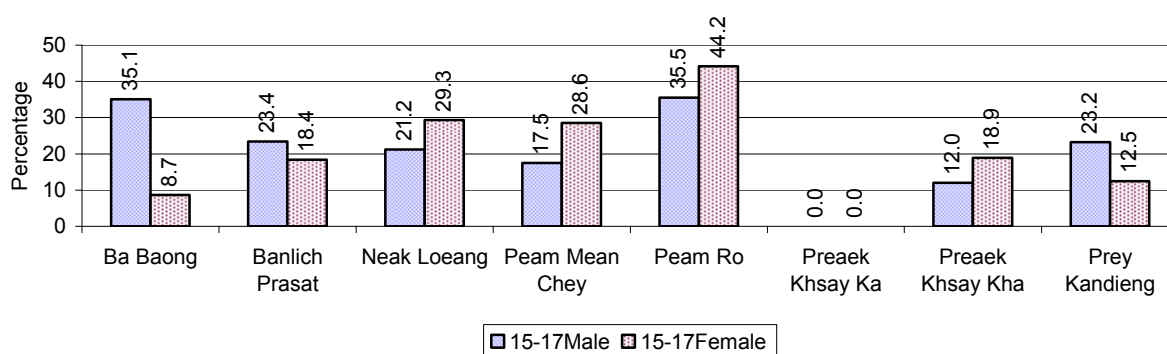

3.1.17 Literacy Classes as of 2008

Literacy classes	Organized by:		Other Program(s)	Total
	PDoEYS	NGOs		
Number of On-going literacy classes	0 class(es)	0 class(es)	0 class(es)	0 class(es)
Number of literacy students in on-going classes	0 person(s)	0 person(s)	0 person(s)	0 person(s)
Completed literacy class(es)	0 classes	0 classes	0 classes	0 classes
Number of literacy students that have completed literacy classes	0 person(s)	0 person(s)	0 person(s)	0 person(s)
Number of students that passed	0 person(s)	0 person(s)	0 person(s)	0 person(s)

3.1.18 Number of on-going and completed Literacy Classes, by Commune, in 2008

There were no classes in this District in 2008

3.1.19 Students of on-going & completed Literacy Classes, by Commune, in 2008

There were no students who had taken or were taking literacy classes in this District in 2008

3.1.20 Percentage of illiterate People between 15-60, over 3 years

Illiteracy Status	2006 %	2007 %	2008	
			%	Number
Illiterate people, 15-60 years old	12%	12%	10%	3,652 person(s)
Illiterate females, 15-60 years old	6%	6%	5%	1,905 person(s)
Illiterate people, 15-17 years old	8%	6%	4%	200 person(s)
Illiterate females, 15-17 years old	4%	3%	2%	113 person(s)
Illiterate people, 18-24 years old	8%	8%	5%	444 person(s)
Illiterate females, 18-24 years old	4%	4%	3%	225 person(s)
Illiterate people, 25-60 years old	14%	15%	12%	3,008 person(s)
Illiterate females, 25-60 years old	8%	8%	6%	1,567 person(s)

Note: Percentage is calculated on the basis of number of people in age group.

3.1.21 Percentage illiterate People among 15-60 yrs old, by Commune, in 2008

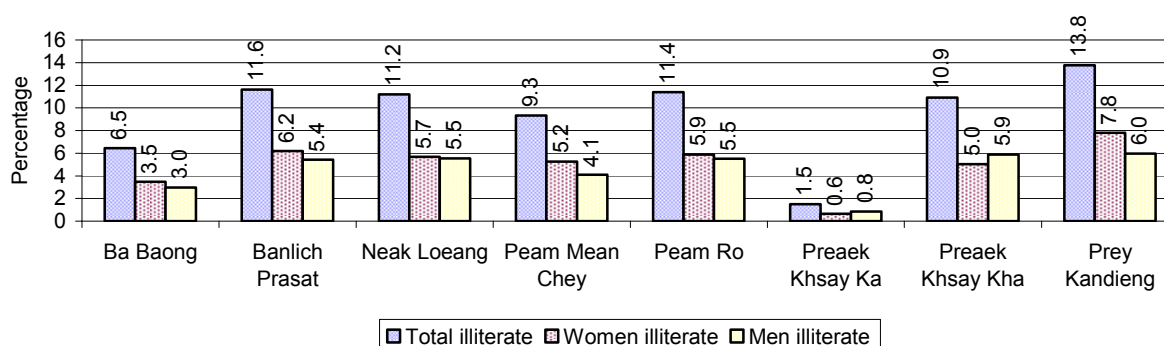

Note: Percentages are calculated on the basis of number of people in that age group.

3.1.22 Percentage illiterate People for 15-24 yrs, 25-45 yrs and 46-60 yrs, by Commune, in 2008

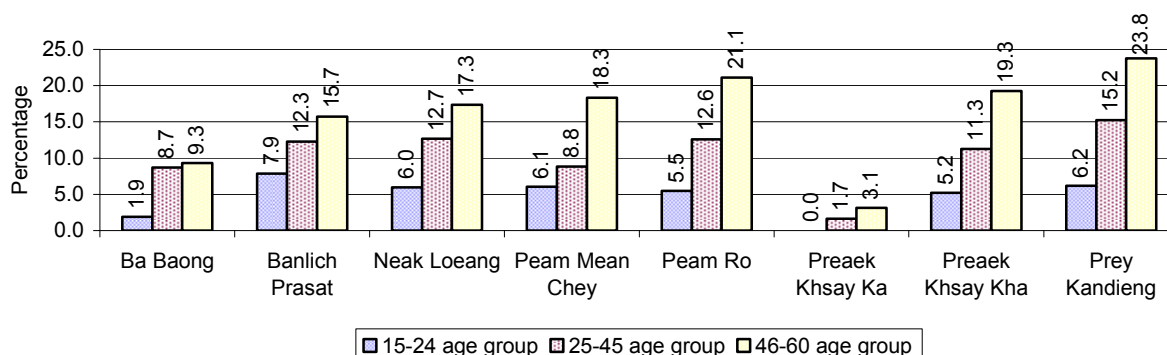

Note: Percentage of illiterate people in each age group is calculated on the basis of number of people in that age group.

3.2 Health

3.2.1 Health Situation of Women and Children, over 3 years

Description	2006	2007	2008
Number families with a birth during the year	738 families	698 families	768 families
Number of women who had their baby delivered by a TBA	390 person(s)	302 person(s)	253 person(s)
Percentage of women who had their baby delivered by a TBA	53 %	43 %	33 %
Number of women who had their baby delivered by a midwife	348 person(s)	396 person(s)	515 person(s)
Percentage of women had their baby delivered by a midwife	47 %	57 %	67 %
Number of mothers who died within 1 month of giving birth	2 person(s)	5 person(s)	1 person(s)
Mothers who died within 1 month of giving birth per 100,000 families having a delivery	271	716	130
Number of infants born during the year	738 person(s)	708 person(s)	769 person(s)
Number of Infants who died within 1 month	18 person(s)	9 person(s)	12 person(s)
Infants mortality within 1 month per 1,000 births	24	13	16
Number of children who died below the age of 5.	12 person(s)	30 person(s)	4 person(s)
Number of infants, aged 9-12 months, born during the year	475 person(s)	503 person(s)	697 person(s)
Nr. infants, aged 9-12 months, not receiving full immunization	9 person(s)	4 person(s)	7 person(s)
% of 9-12 months infants, not receiving full immunization	2 %	1 %	1 %

Note: TBA = Traditional Birth Attendant

3.2.2 Mothers dying within 0 days to 1 month of giving Birth and Infants dying within 1 month in 2008, by Commune

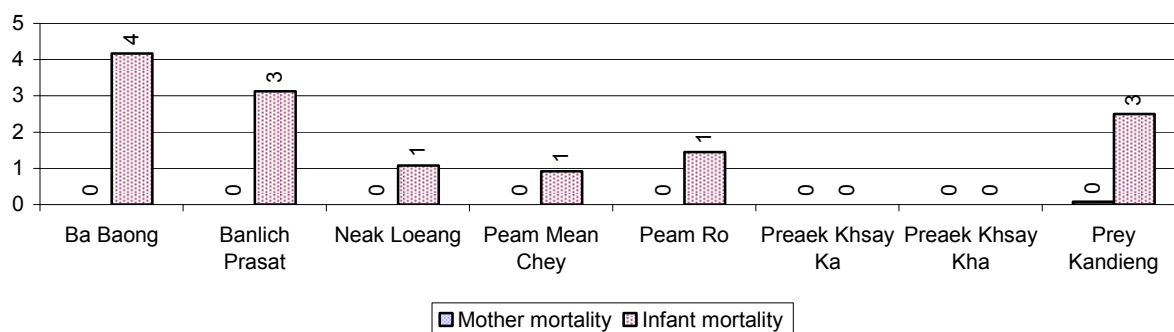

3.2.3 Percentage of Women delivering with a TBA or Midwife, by Commune

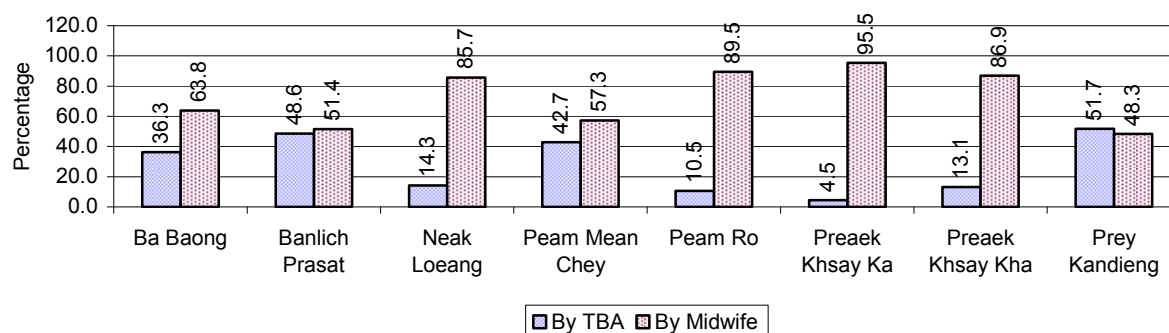

Note: Calculated as a percentage of total deliveries

3.2.4 Percentage of Children dying below 5 & of 9-12 months not receiving full Immunization, by Commune, in 2008

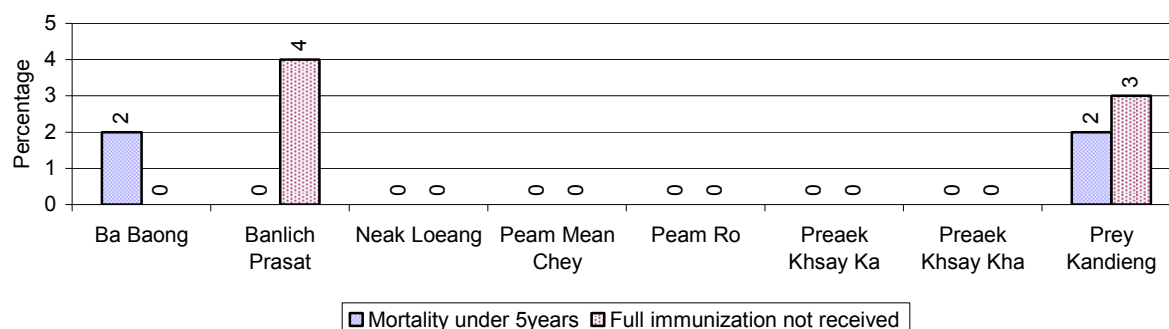

Note: Mortality rate calculated as a percentage of the total 5 year old population. Lack of immunization received calculated as a percentage of the total number 9-12 months olds there are

3.3 Water and Sanitation

3.3.1 Number of different types of Wells over 3 years

Type of wells	Number of wells by year		
	2006	2007	2008
<i>Total number of pumped or mixed wells</i>	3,245	3,359	3,505
Year-round usable pumped or mixed wells	3,177	3,300	3,391
Dry season unusable pump or mixed wells	68	59	114
Pump or mixed wells needing repair/rehabilitation	109	84	100
<i>Total number of ring wells</i>	338	18	23
Year-round usable ring wells	326	12	12
Dry season unusable ring wells	12	6	11
Ring wells needing repair/rehabilitation	9	1	8
<i>Total number of unprotected dug wells</i>	30	26	6
Year-round usable unprotected dug wells	21	21	3
Dry season unusable unprotected dug wells	9	5	3

3.3.2 Ratio of People to Wells, by Commune, in 2008

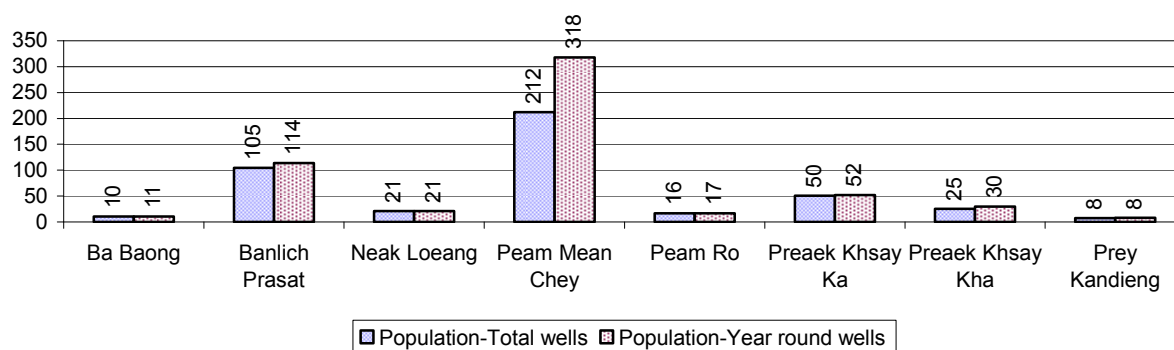

Note: Year-round wells excluding unprotected wells

3.3.3 Potable Ponds over 3 years

Type of Pond	2006	2007	2008
<i>Total number of normal-type ponds</i>	23 pond	12 pond	7 pond
Year-round usable normal-type ponds	0 pond	3 pond	3 pond
Dry season unusable normal-type ponds	23 pond	9 pond	4 pond
Normal-type ponds needing repair/rehabilitation	10 pond	6 pond	4 pond
<i>Total number of filter ponds</i>	1 pond	0 pond	0 pond
Year-round usable filter ponds	0 pond	0 pond	0 pond
Filter ponds, dry season unusable	1 pond	0 pond	0 pond
Filter ponds needing repair/rehabilitate	1 pond	0 pond	0 pond

3.3.4 Ratio of People to normal Ponds, by Commune in 2008

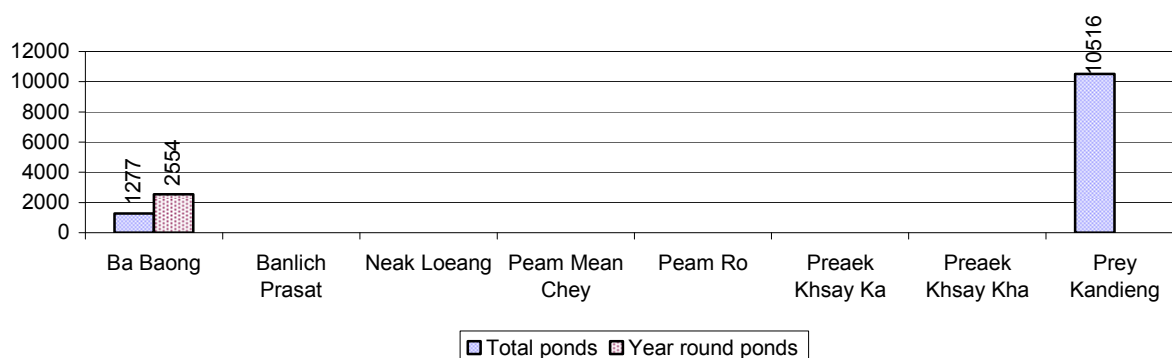

3.3.5 Ratio of People to Filter Ponds, by Commune, in 2008

There were no Ponds in this District in 2008

3.3.6 Source of potable Water for Households, over 3 years

Water sources	2006 %	2007 %	2008	
			%	Number
Families using water from purification system	19%	20 %	22 %	3,007 families
Families using water from pump, mixed wells	45%	46 %	57 %	7,724 families
Families using water from ring wells and open dug wells	1%	0 %	0 %	10 families
Families using water from pond	0%	0 %	0 %	41 families
Families using water from rain water storage	0%	0 %	0 %	12 families
Families using water from rivers, lakes, natural ponds and reservoirs	35%	33 %	20 %	2,690 families

Note: Calculated as a percentage of the total number of families.

3.3.7 Percentage Families using different Water Sources, by Commune, in 2008

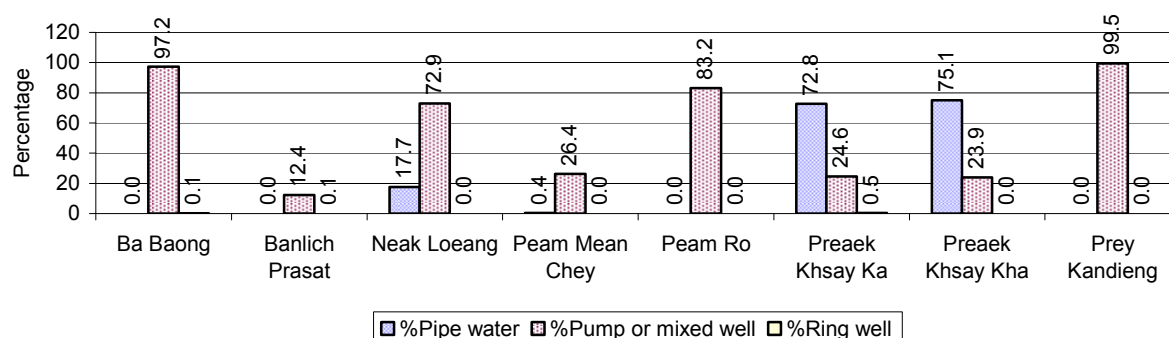

Note: Calculated as a percentage of the total number of families in each commune

3.3.8 Percentage Families using Water from Rain Water Storage, Ponds and natural Sources (rivers/lakes/natural ponds/reservoirs), by Commune, 2008

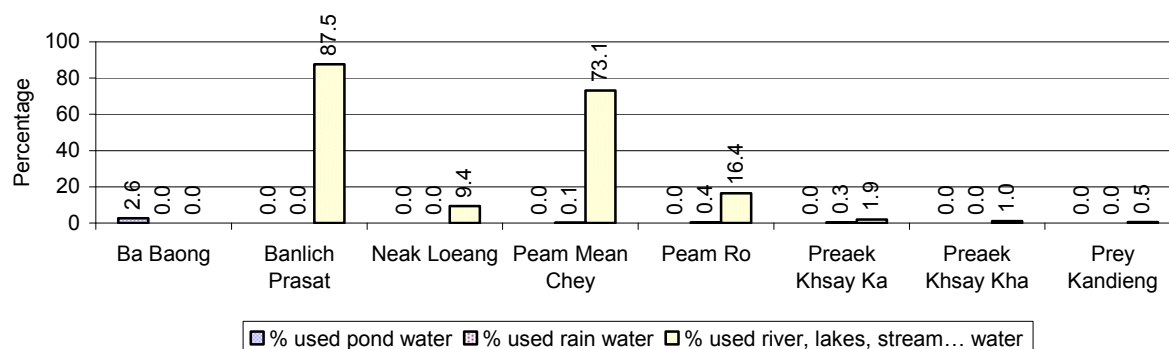

Note: Calculated as a percentage of the total number of families in each commune

3.3.9 Drinking Water Sources in the dry Season over 3 years

Percentage Families that get drinking water from:	2006 %	2007 %	2008	
			%	Number
from clean/safe sources	71 %	67 %	77 %	10,358 families
from unsafe sources	29 %	33 %	23 %	3,126 families

Note: Calculated as a percentage of the total number of families.

3.3.10 Percentage Families using safe and unsafe Water Sources in the dry Season, by Commune, in 2008

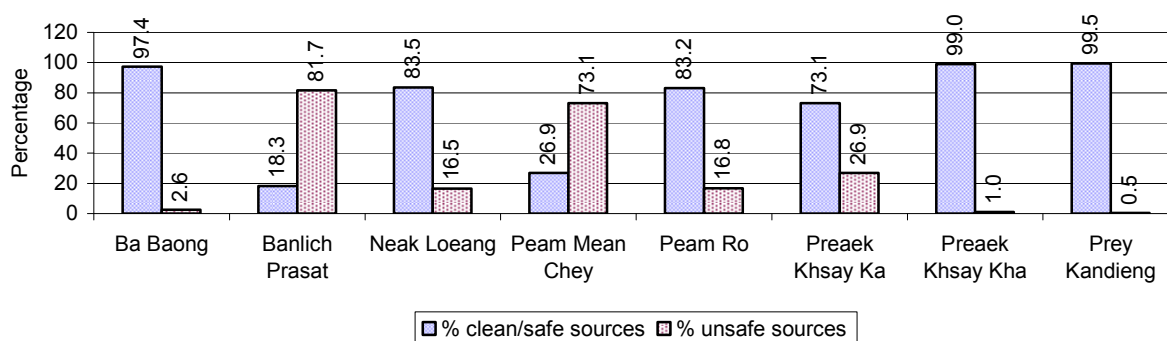

Note: Calculated as a percentage of the total number of families in each commune.

3.3.11 Drinking Water Purification by Households, over 3 years

This table shows the different ways families make water safe for drinking.

Families, who:	2006	2007	2008	
	%	%	%	Number
Filter water for drinking	13%	13%	19 %	2,628 families
Boil water for drinking	44%	44%	46 %	6,246 families

Note: Calculated as a percentage of the total number of families

3.3.12 Percentage Families filtering Water or regularly boiling Water, by Commune, in 2008

This graph shows the different ways families make drinking water safe.

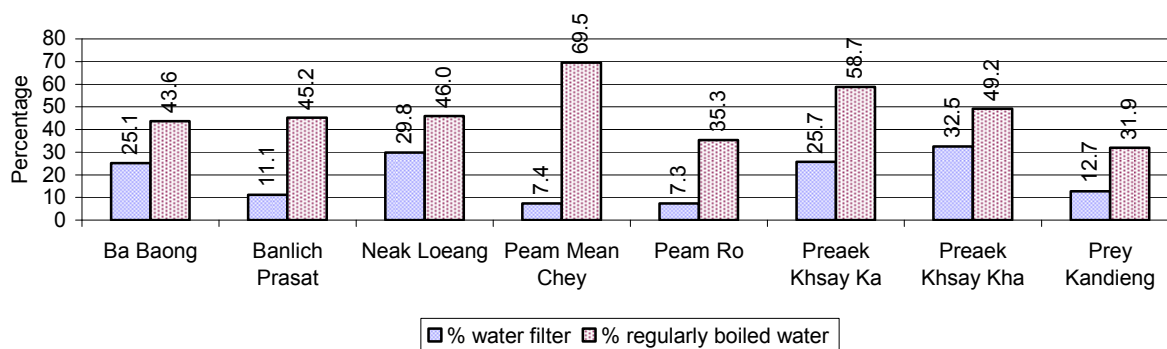

Note: Calculated on as a percentage of the total number of families in each commune.

3.3.13 Families' access to Water, over 3 years

Families access to water	2006	2007	2008	
	%	%	%	Number
Families with water at home or in less than 150m	59%	55%	59 %	7,971 families
Families with water 150m or more away from home	17%	12%	17 %	2,303 families

Note: Calculated as a percentage of the total number of families

3.3.14 Ratio of people to Latrines over 3 years

Description	2006 Ratio	2007 Ratio	2008	
			Ratio	Number
Ratio of people to latrines	23.1	20.4	18.3	3,436.0

Note: Ratio calculated by dividing the number of houses with latrines by the total population

3.3.15 Ratio of People to Latrines, by Commune, in 2008

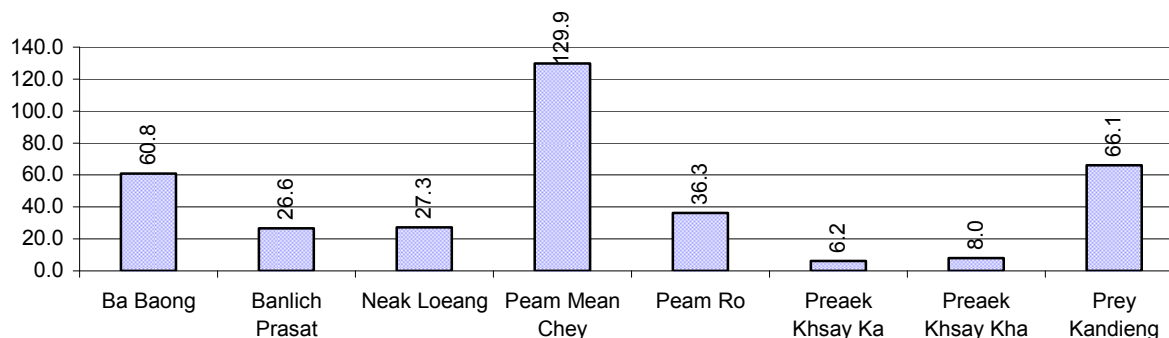

Note: Ratio calculated by dividing the number of houses with latrines by the total population in a Commune.

3.3.16 Percentage of Families drinking boiled, filtered or unsafe Water, by Commune, in 2008

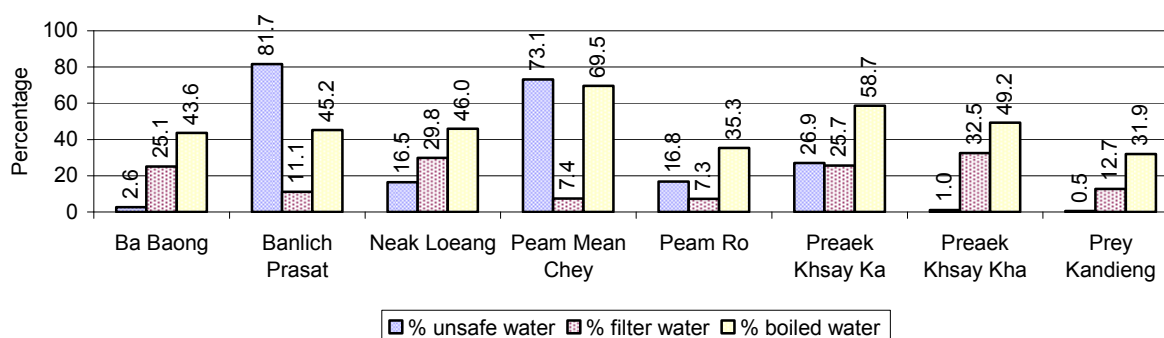

Note: Calculated as a percentage of the total number of families in each commune.

3.4 Vulnerable groups

3.4.1 Vulnerable Groups in need of special Protection over 3 years

Vulnerable groups	2006	2007	2008
Victims of sexual abuse	3 person(s)	2 person(s)	4 person(s)
Victims of human trafficking	0 person(s)	0 person(s)	0 person(s)
Families with family member(s) using drugs	12 families	2 families	4 families
Families with family member(s) living with HIV/AIDS	77 families	72 families	68 families
Children under 18 yrs old whose parent died of AIDS	137 person(s)	135 person(s)	137 person(s)
Orphaned/abandoned children under 18 yrs old (all cases)	201 person(s)	236 person(s)	201 person(s)
Elderly persons without guardian	53 person(s)	46 person(s)	44 person(s)
Disabled people able to earn an income	41 person(s)	48 person(s)	41 person(s)

Vulnerable groups	2006	2007	2008
Disabled people unable to earn an income	48 person(s)	72 person(s)	71 person(s)
Disabled people under 18 yrs old	29 person(s)	29 person(s)	28 person(s)
Victims of natural disasters	1,067 families	407 families	84 families
Victims of land mines and unexploded weapons	4 person(s)	2 person(s)	0 person(s)

3.4.2 Registered Victims of sexual Abuse or Trafficking, by Commune, for 2008

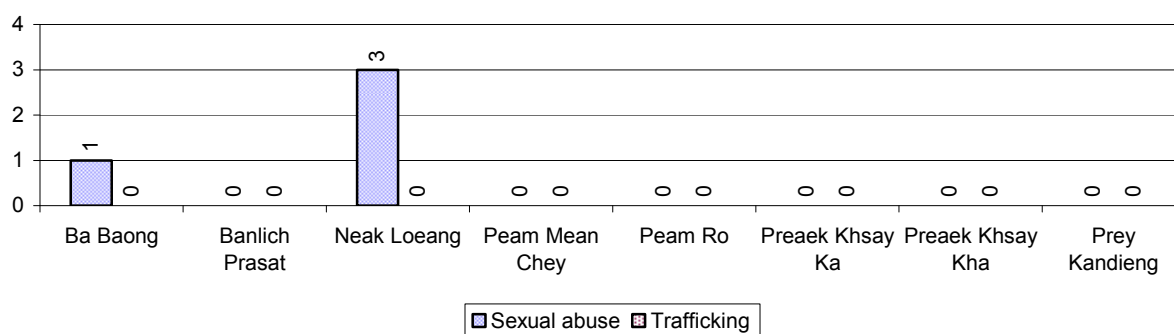

3.4.3 Registered Families with Member(s) using Drugs or living with HIV/AIDS, by Commune, for 2008

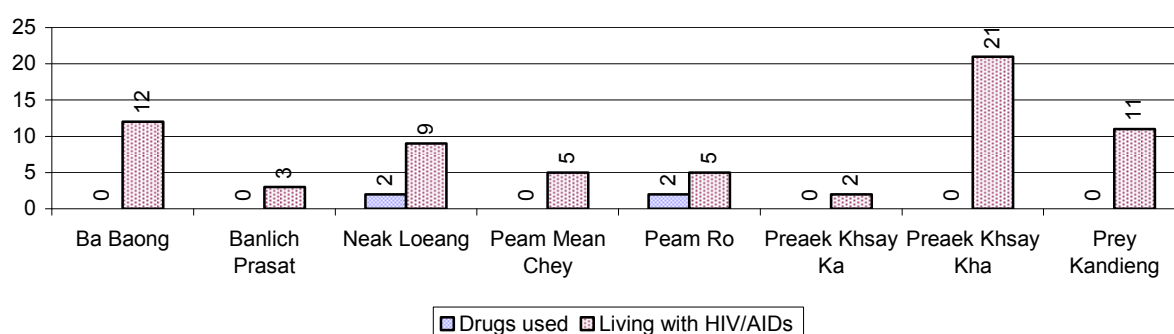

3.4.4 Elderly Persons without a Guardian and orphaned/abandoned Children under 18 years old, by Commune, for 2008

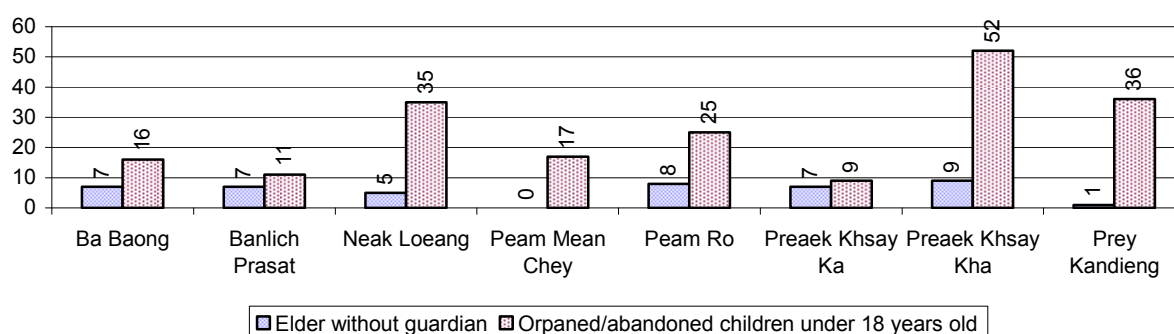

3.4.5 Number of disabled People who could or could not earn an Income, by Commune, for 2008

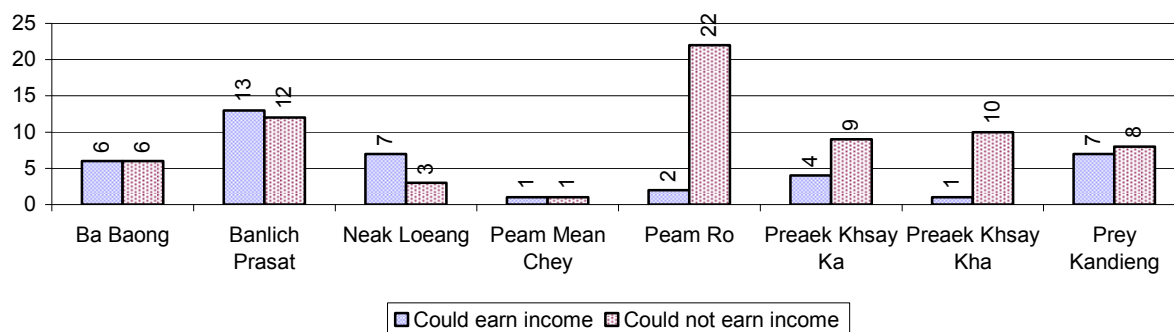

3.4.6 Number of Families who suffered from natural Disasters, and number of Victims of Land Mines and unexploded Weapons, by Commune, in 2008

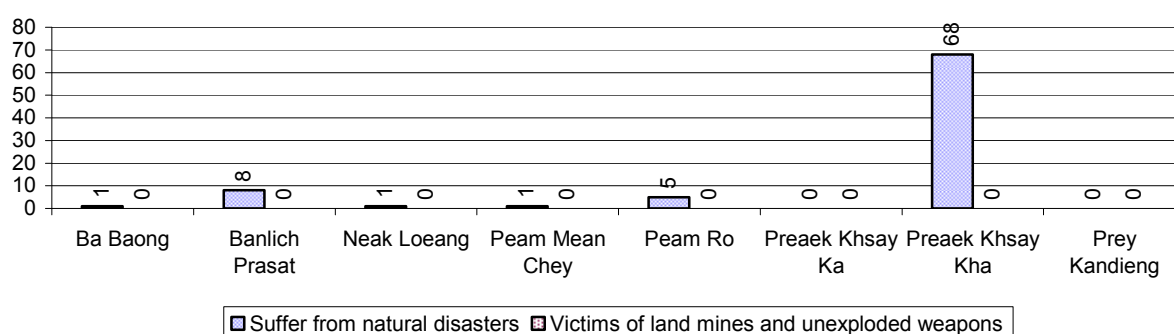

3.5 Migration

3.5.1 Migration over 3 years

Description	2006	2007	2008
Number of families permanently in-migrated	families	42 families	42 families
Total number of people	200 person(s)	163 person(s)	199 person(s)
Total number of female	106 person(s)	78 person(s)	85 person(s)
Number of families permanently out-migrated	58 families	88 families	45 families
Total number of people	235 person(s)	361 person(s)	208 person(s)
Total number of female	130 person(s)	177 person(s)	120 person(s)
Number of families staying temporarily	33 families	39 families	19 families
Total number of people	142 person(s)	177 person(s)	87 person(s)
Total number of female	69 person(s)	80 person(s)	50 person(s)

3.5.2 Job Migration

Description	2006	2007	2008
Number of people migrated to work with company/factory	8%	9%	10%
Number of people migrated to work, but have uncertain jobs	2%	2%	2%

Note: Calculated as a percentage of the total population of 18-60 year olds

3.5.3 Number of People working outside their home Villages in a Company/Factory or with an uncertain Job in 2008

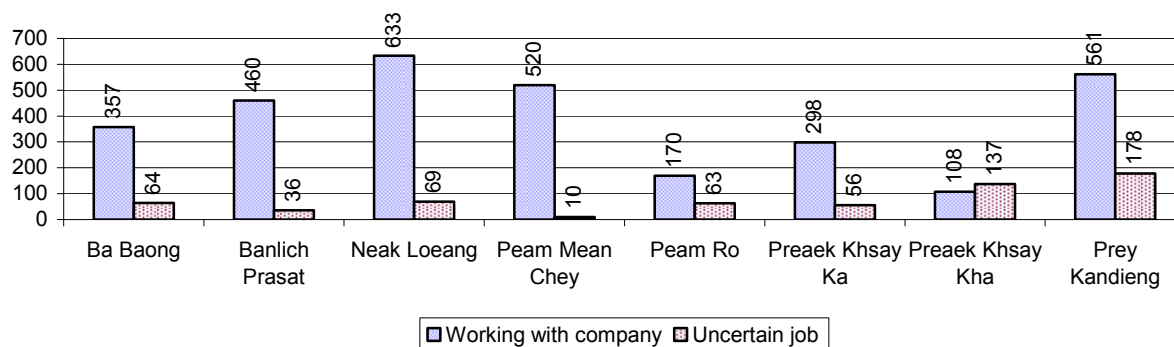

3.5.4 Female migration over 3 years

Description	2006 %	2007 %	2008	
			%	Number
Total number of migrants	5.1%	5.8%	5.9%	3,720 person(s)
Number of female migrants	3.5%	4.0%	4.0%	2,498 person(s)
Total number of migrants, who go to work with company/factory (with certain jobs)	4.1%	4.8%	4.9%	3,107 person(s)
Number of female migrants with certain jobs	3.0%	3.5%	3.5%	2,206 person(s)
Total number of migrants with uncertain jobs	1.0%	1.1%	1.0%	613 person(s)
Number of female migrants with uncertain jobs	0.4%	0.5%	0.5%	292 person(s)

Note: Calculated as a percentage of the total population

3.5.5 Percentage female Migrants with certain and uncertain Jobs, by Commune, in 2008

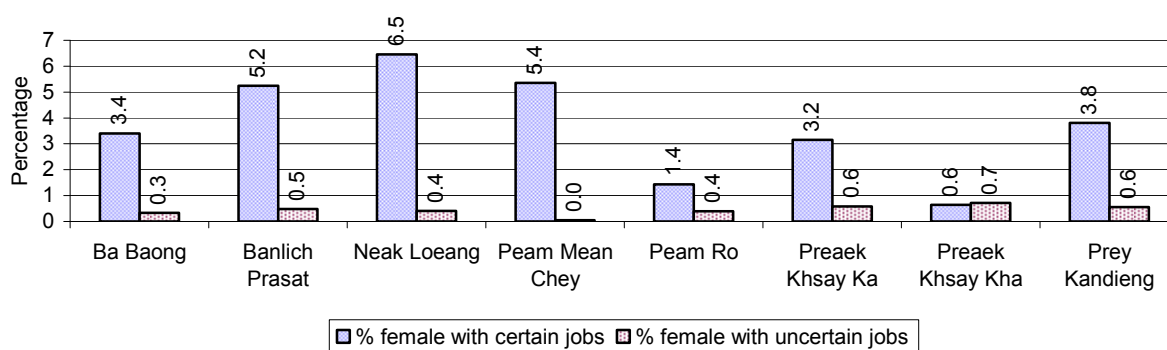

Note: Calculated as a percentage of the total population of the commune

4 Natural Resources and Environment (NRE)

4.1 Families involved with NRE issues over 3 years

Description	2006 %	2007 %	2008	
			%	Number
Families living with forest by products	0 %	0 %	0 %	0 families
Families living in a protected area	0 %	0 %	0 %	0 families
Houses with access to garbage collection service	10 %	11 %	11 %	1,432 families
Families affected by environmental pollution	2 %	2 %	3 %	373 families
Families using chemical fertilizer	57 %	57 %	59 %	7,898 families
Families using chemical pesticide	57 %	57 %	59 %	7,898 families

Note: Calculated as a percentage of the total number of families

4.2 Percentage of Families involved with Natural Resource issues, by Commune, for 2008

There were no families involved with natural resource issues in this District in 2008

Note: Calculated as a percentage of the number of families in each commune

4.3 Percentage Houses with access to Garbage collection and Families affected by environmental Pollution, by Commune, for 2008

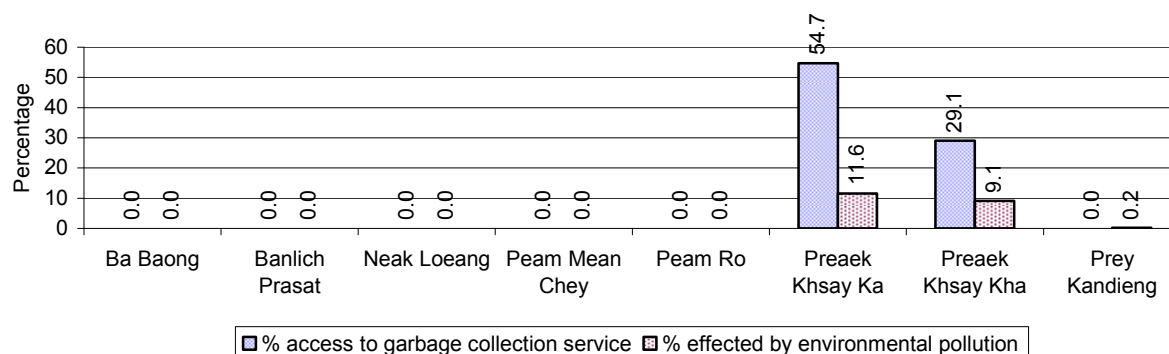

Note: Garbage collection is calculated as a percentage of the total number of houses in each commune and families affected by environmental pollution is calculated as a percentage of the total number of families in each commune.

4.4 Percentage Families using chemical Fertilizer and chemical Pesticides, by Commune, for 2008

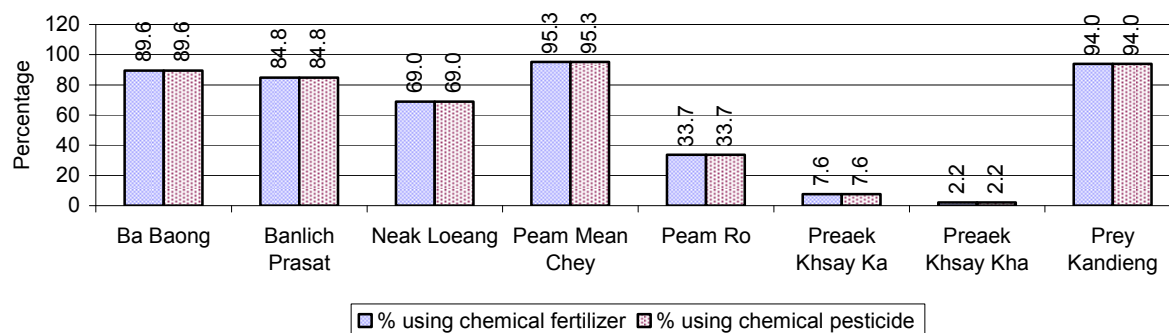

Note: Calculated as a percentage of the total number of families in each commune

5 Administration and Security

5.1 Birth Registration across 3 years

Description	2006	2007	2008
Number of infants to be registered	720 person(s)	699 person(s)	757 person(s)
Number of unregistered infants the year	293 person(s)	242 person(s)	239 person(s)
Percentage of infants unregistered	41 %	35 %	32 %

5.2 Number of unregistered Infants born in 2008, by Commune

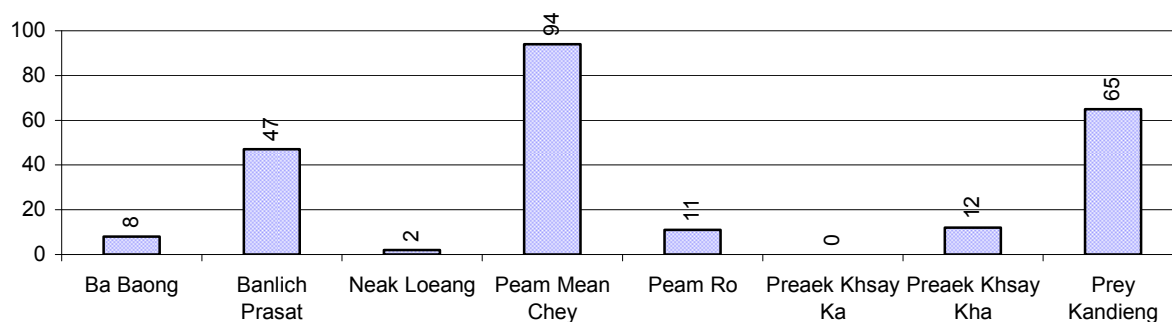

5.3 Registered criminal Cases over 3 years

Description	2006	2007	2008
Murders, robberies and kidnapping cases	1 case(s)	3 case(s)	4 case(s)
Theft cases	78 case(s)	64 case(s)	64 case(s)
land dispute cases	191 case(s)	236 case(s)	201 case(s)
Other disputes cases	198 case(s)	241 case(s)	233 case(s)

Note: this reflects only registered criminal cases

5.4 Registered criminal Cases per 10,000 people, by Commune, for 2008

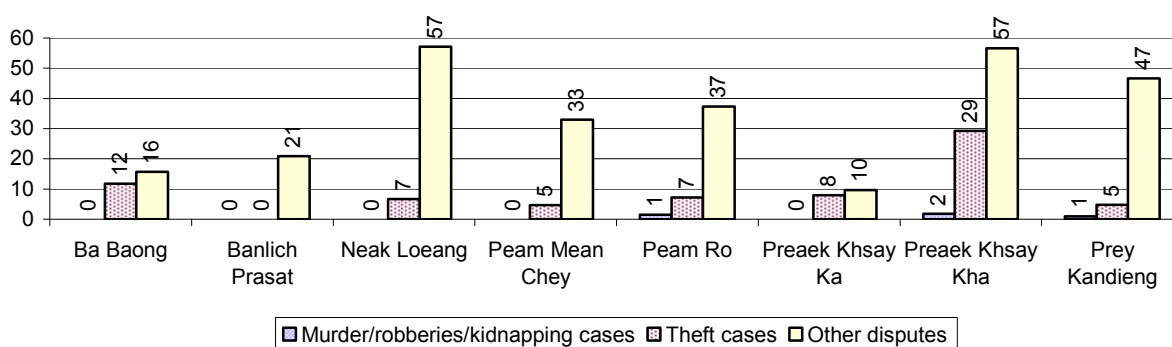

5.5 Number of registered Land Disputes, by Commune, in 2008

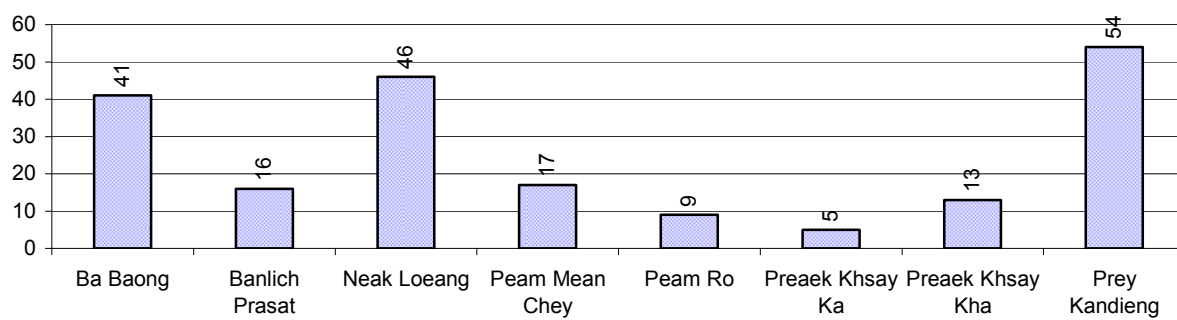

6 Gender

6.1 Registered Domestic Violence over 3 years

Description		2006	2007	2008
Families experiencing domestic violence		167 families	169 families	159 families(s)
% families experiencing domestic violence		1 %	1 %	1 %
Domestic violence cases reported by village chiefs		83 case(s)	160 case(s)	111 case(s)
Type	Physical violence	44 case(s)	79 case(s)	62 case(s)
	Sexual violence	5 case(s)	1 case(s)	1 case(s)
	Mental violence	22 case(s)	54 case(s)	37 case(s)
	Household economic violence	12 case(s)	26 case(s)	11 case(s)
Number of administrative decisions on domestic violence		0 case(s)	59 case(s)	101 case(s)
% of administrative decisions on domestic violence		0 %	37 %	91 %

6.2 Percentage of registered cases of Families experiencing domestic Violence, by Commune, in 2008

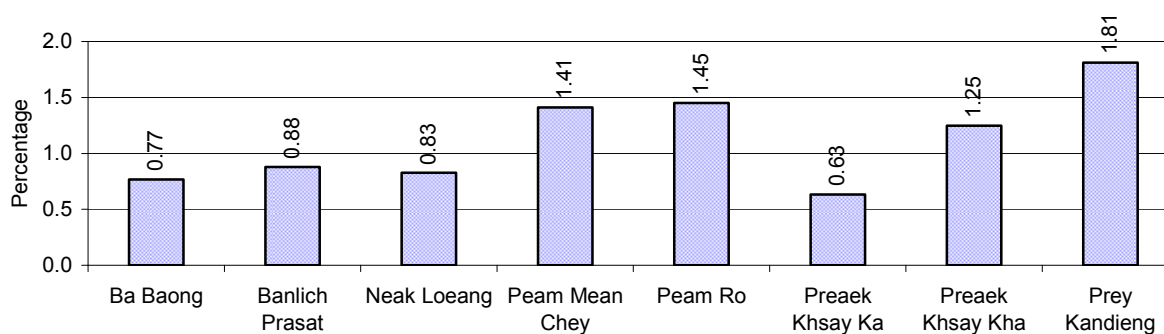

Note: Calculated as a percentage of the total number of families in each commune

6.3 Women's involvement over 3 years

Description	2006 %	2007 %	2008	
			%	Number
People participating in civil society	1%	2%	1%	716 person(s)
Women participating in civil society	0%	1%	0%	311 person(s)
People, 18-60 yrs, with uncertain/irregular jobs	0%	2%	2%	593 person(s)
Women, 18-60 yrs, with uncertain/irregular jobs	0%	1%	1%	307 person(s)

Note: Participation can be in NGOs, CBOs, credit groups, women's unions, parties and other civil society organizations. The first section is calculated as a percentage of the total population. The second section is calculated as a percentage of the total 18-60 year old population.

6.4 Percentage of Female Participants in Civil Society and of 18-60 year women with uncertain Jobs, by Commune, in 2008

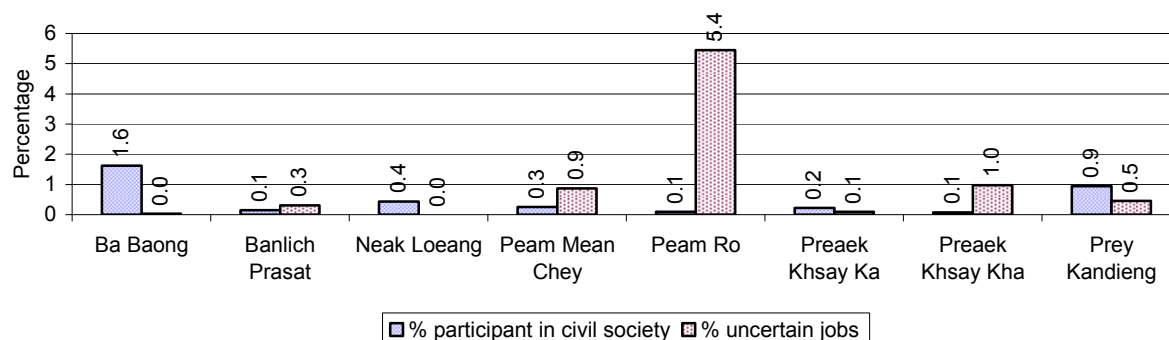

Note: Percentage of female participants in civil society is calculated as a percentage of the total population per commune. The percentage of 18-60 years old women with uncertain jobs is calculated as a percentage of the total 18-60 year old population per commune.

6.5 Female-headed Households over 3 years

Families with:	2006	2007	2008	
	%	%	%	Number
Households in which a woman is the family head	22%	22%	22%	2,957 families
Households in which a woman is the family head with children of less than 5 yrs	4%	3%	3%	455 families

Note: Calculated as a percentage of the total number of families

6.6 Percentage female-headed Households and with Children of less than 5 years old, by Commune, in 2008

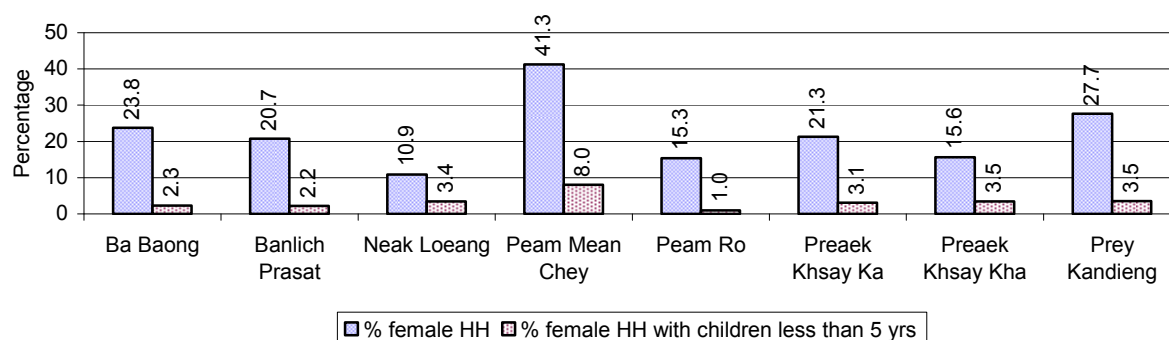

Note: Calculated as a percentage of the total number of families in each commune
HH: Headed Household

7 Indigenous People in the District

7.1 Ethnic Minorities in the District over 3 years

Race of indigenous	2006		2007		2008	
	# families	# population	# families	# population	# families	# population
Phnong	0 families	0 person(s)	0 families	0 person(s)	0 families	0 person(s)
Kouy	0 families	0 person(s)	0 families	0 person(s)	0 families	0 person(s)
Stieng	0 families	0 person(s)	0 families	0 person(s)	0 families	0 person(s)
Mil	0 families	0 person(s)	0 families	0 person(s)	0 families	0 person(s)
Kroal	0 families	0 person(s)	0 families	0 person(s)	0 families	0 person(s)
Thmorn	0 families	0 person(s)	0 families	0 person(s)	0 families	0 person(s)
Khaonh	0 families	0 person(s)	0 families	0 person(s)	0 families	0 person(s)
Tompouonn	0 families	0 person(s)	0 families	0 person(s)	0 families	0 person(s)
Charay	0 families	0 person(s)	0 families	0 person(s)	0 families	0 person(s)
Kroeung	0 families	0 person(s)	0 families	0 person(s)	0 families	0 person(s)
Kavet	0 families	0 person(s)	0 families	0 person(s)	0 families	0 person(s)
Saouch	0 families	0 person(s)	0 families	0 person(s)	0 families	0 person(s)
Lun	0 families	0 person(s)	0 families	0 person(s)	0 families	0 person(s)
Kachak	0 families	0 person(s)	0 families	0 person(s)	0 families	0 person(s)
Praov	0 families	0 person(s)	0 families	0 person(s)	0 families	0 person(s)
Others	0 families	0 person(s)	0 families	0 person(s)	0 families	0 person(s)
Total	0 families	0 person(s)	0 families	0 person(s)	0 families	0 person(s)

Note: "Others" refer to other ethnic groups which are not listed.

7.2 Other Minorities in the District over 3 years

Minority	2006		2007		2008	
	# families	# population	# families	# population	# families	# population
Khmer Islamic	40 families	164 person(s)	51 families	228 person(s)	50 families	209 person(s)
Vietnamese	917 families	5,655 person(s)	723 families	3,994 person(s)	859 families	5,289 person(s)
Laos	0 families	0 person(s)	0 families	0 person(s)	0 families	0 person(s)

Note: Number of indigenous and minority population are additional data, so some village may not recorded.

SECTION C: PLANS AND PROJECTS

8 Priorities and Plans

8.1 Priorities of Commune Councils for 2009 in the District by Sector

The District Priority Activity Matrix (DPAM) data are taken from the CDPD. The DPAM is used for the District Integration Workshop (DIW), to show what kind of projects the commune has proposed in their Commune Investment Plan (CIP) for 2009. Donors, departments and other agencies then consider which projects they want to support and which projects they are not interested in. This results in Temporary Agreements between the Commune Council and the Supporter (NGO, Department, private donor, etc), as shown in table 8.2

No.	Project Name	Ba Baong	Banlich Prasat	Neak Loeang	Peam Mean Chey	Peam Ro	Preaek Khsay Ka	Preaek Khsay Kha	Prey Kandieng	Req.Project
		140701	140702	140703	140704	140705	140706	140707	140708	Total
Economic										
1	Compost fertilizer training			3 training						1
2	Chemical and pesticide application training	4 training								1
3	Mixed farming system training				3 training				4 training	2
4	Rice cultivation technique training		3 training				4 training			2
5	Animal vaccination request		3545 Head	3445 Head		900 Head		360 Head	6335 Head	5
6	Village veterinary training		3 training	3 training	3 training			3 training		4
7	Animal raising training	4 training								1
8	Pig raising training							3 training		1
9	Chicken raising training	4 training								1
10	Rice seed request		47400 Kg	46550 Kg		50000 Kg	5970 Kg			4
11	Calf for raising request	80 Head			50 Head	50 Head			700 Head	4

District Data Book 2009: Development Plans and Projects

No.	Project Name	Ba Baong	Banlich Prasat	Neak Loeang	Peam Mean Chey	Peam Ro	Preaek Khsay Ka	Preaek Khsay Kha	Prey Kandieng	Req.Project
		140701	140702	140703	140704	140705	140706	140707	140708	Total
12	Sow for raising request							180 Head		1
13	Chicken request						2000 Head			1
14	Fish raising training							3 training		1
15	Road maintenance project	1196 m	3 place	3640 m	5308 m	1370 m	1219 m	4 place	2000 m	10
16	Earth road construction		11600 m		5700 m					2
17	Laterite/natural gravel road construction		11600 m	600 m			1150 m	640 m		4
18	Culvert construction	35 place	14 place	7 place	5 place	6 place	1 place	8 place	31 place	8
19	Bridger construction		2 place		2 place					2
20	Mass concrete road construction	1300 m								1
21	Earth road repairing	7750 m		3174 m		4500 m	1150 m	321 m	6600 m	6
22	Laterite/natural gravel road repairing	7750 m				8070 m			6600 m	3
23	Canal construction								1000 m	1
24	Water gate construction		4 place							1
25	Culvert with stop logs construction					3 place	2 place			2
26	Irrigation wells construction	40 well							35 well	2
27	Spillway construction					1 place				1
28	Canal repairing	12000 m	7130 m	3200 m	4240 m	3550 m	1985 m			6
29	Dam repairing	3250 m								1
30	Water gate repairing		1 place		2 place	2 place				3

District Data Book 2009: Development Plans and Projects

No.	Project Name	Ba Baong	Banlich Prasat	Neak Loeang	Peam Mean Chey	Peam Ro	Preaek Khsay Ka	Preaek Khsay Kha	Prey Kandieng	Req.Project
		140701	140702	140703	140704	140705	140706	140707	140708	Total
31	Culvert with stop logs repairing	4 place								1
32	Cash credit		470 family	61 Team	300 family	75 Team	138 Team	550 family	330 Team	7
33	Electricity supply							1 set		2
Social										
1	Family planning							5 time		1
2	Antenatal care service accessibility improvement		5 time	5 time				5 time		3
3	HIV/AIDS awareness education			5 time	5 time			5 time		3
4	HIV/AIDS infected person assistance		12 person	14 person				60 person	6 person	4
5	Health/hygiene education for local people		5 time		5 time			6 time		3
6	Children and women vaccination		5 time							1
7	TBA training	4 person		3 training		2 training	2 person	3 training	7 person	6
8	TBA equipment needs	4 set				1 set	2 set			3
9	Maternal health care service activation/creation	4 training								1
10	Nutrition support							240 person		2
11	Iodine salt project		5 time							1
12	Latrine construction	1418 toilet			100 toilet	1311 toilet	930 toilet	720 toilet		5

District Data Book 2009: Development Plans and Projects

No.	Project Name	Ba Baong	Banlich Prasat	Neak Loeang	Peam Mean Chey	Peam Ro	Preaek Khsay Ka	Preaek Khsay Kha	Prey Kandieng	Req.Project
		140701	140702	140703	140704	140705	140706	140707	140708	Total
13	Sanitation day campaign organizing	1418 time								1
14	Sanitation education						5 time		14 time	2
15	Water filter equipment supply	1418 Container				1400 Container	961 Container		1500 Container	4
16	Pump wells construction					161 well				1
17	Literacy class							6 class		1
18	Literacy teacher support					4 person		6 person		2
19	School building/furniture								3 set	1
20	Junior high school construction				5 room					1
21	School building							6 room	3 room	2
22	Primary school creation/construction		11 room	6 room	10 room					3
23	Kindergarten school construction/repair			4 room						1
24	Kid center creation/support		3 person							1
25	Pre-school teacher/kid keeper support			4 person						1
26	Motivating pupil's parents for school enrollment							5 time		1
27	Poor pupils enrollment support	68 person				175 person	140 person		280 person	4
28	Food/meal provision to school children		895 person	895 person	496 person					3

District Data Book 2009: Development Plans and Projects

No.	Project Name	Ba Baong	Banlich Prasat	Neak Loeang	Peam Mean Chey	Peam Ro	Preaek Khsay Ka	Preaek Khsay Kha	Prey Kandieng	Req.Project
		140701	140702	140703	140704	140705	140706	140707	140708	Total
29	Scholarship provision to poor pupils	68 person	95 person		155 person	175 person	140 person	400 person	280 person	7
30	Engine/car repairing skill training								4 training	1
31	Bicycle/motorcycle/radio repairing skill training					2 training				1
32	Flood refuge mound/temporary shelter provision		1 place						7 place	2
33	Food/materials support to orphan							240 person		1
34	Vulnerable group aid/support			5 piece						1
35	Elderly people support								45 person	1
NREM										
1	Environmental awareness and law education						5 time	5 time		2
2	Fishery law education		5 time		5 time	5 time	5 time	5 time	14 time	6
3	Forestry law education					5 time				1
4	NREM education campaign								14 time	1
5	NREM strengthening			5 time						1
6	Tree plantation project				1206 ha				10000 Tree	2
7	Organizing tree planting day					1 time				1
8	Tree planting promotion/dissemination	8 time								1

No.	Project Name	Ba Baong	Banlich Prasat	Neak Loeang	Peam Mean Chey	Peam Ro	Preaek Khsay Ka	Preaek Khsay Kha	Prey Kandieng	Req.Project
		140701	140702	140703	140704	140705	140706	140707	140708	Total
9	Illegal fishing prevention	8 time		5 time					14 time	3
10	Drainage system rehabilitation						200 m			1
11	Sewage culvert system construction/rehabilitation						930 m			1
12	Waste dumping creation/improvement						6 Garbage bin	6 place		2
13	Public rubbish bin sitting							6 Garbage bin		1
14	Waste collection service creation/improvement							1 set		1
15	New sewage system construction							9800 m		1
Administration and Security										
1	Civil registration encouragement			5 time	5 time		5 time	5 time	14 time	5
2	Human rights and law training	4 training					4 training			2
3	Commune office construction/renovation		1 place		1 place			1 building		3
4	Commune office furniture				1 set					1
5	Land law dissemination	8 time	5 time	5 time		5 time	5 time	5 time	14 time	7
6	Provision of land titles/certificates	1576 doc	6702 doc	4620 doc		1509 doc	1386 doc			5
7	People guard activities formation/strengthening			60 time		2 time		6 Team		3

District Data Book 2009: Development Plans and Projects

No.	Project Name	Ba Baong	Banlich Prasat	Neak Loeang	Peam Mean Chey	Peam Ro	Preaek Khsay Ka	Preaek Khsay Kha	Prey Kandieng	Req.Project
		140701	140702	140703	140704	140705	140706	140707	140708	Total
8	Drug and related law education		5 time		5 time					2
9	Local police capacity building/strengthening							1 Team		1
10	Local security regulation/order dissemination			5 time		5 time	5 time		14 time	4
11	Flood rescue capacity building/strengthening			3 training						1
12	Law/regulation dissemination	8 time						5 time	14 time	3
13	Human right and related law education		5 time	5 time	5 time			5 time		4
14	Penal and civil law dissemination	8 time								1
15	Wedding/family law dissemination			5 time						1
Gender										
1	Gender mainstreaming concept training	4 training	3 training	3 training	3 training	2 training	4 training		4 training	7
2	Gender and child rights dissemination		5 time	10 time	5 time		5 time	5 time		5
3	Women capacity building for social participation								4 training	1
4	Tailor skill training	4 training				2 training	4 training	4 training		4
5	Law against domestic violence dissemination	8 time	5 time	10 time	5 time	5 time	5 time	5 time	4 training	9

District Data Book 2009: Development Plans and Projects

No.	Project Name	Ba Baong	Banlich Prasat	Neak Loeang	Peam Mean Chey	Peam Ro	Preaek Khsay Ka	Preaek Khsay Kha	Prey Kandieng	Req.Project
		140701	140702	140703	140704	140705	140706	140707	140708	Total
6	Rescue children & women from violence					2 time				1
7	Law against trafficking dissemination	8 time		10 time	5 time		5 time	5 time	14 time	6

Source: CDPD – District Priority Matrix

8.2 Temporary Agreements by Commune, for 2009

At the District Integration Workshop (DIW) the Supporters (donors, agencies, private donors, NGOs, etc.) identify which projects/activities they would like to support or they put forward their own projects to be implemented in a particular commune. Once there is agreement between Commune Councils and Supporters on specific projects a **Temporary Agreement** is signed by the commune and the Supporter to show their mutual commitment to the identified projects/activities.

It is important to keep in mind that such Temporary Agreements do not necessarily result in implementation.

8.2.1 Temporary Agreements for 2009 as per DIW 2008 for Commune: Ba Baong

Commune GIS	Commune	Temporary Agreements				Supporter	Funding Source	Listed in CIP befor DIW
		Project Name	Quantity	Unit	Est.Cost (K.Riels)			
Economic								
140701	Ba Baong	Cash credit	0	person	0	Credit PRASAC		<input type="checkbox"/>
140701	Ba Baong		0	person	0	AmReth (EMT)		<input type="checkbox"/>
140701	Ba Baong	Cash credit	0	person	0	AmReth (EMT)		<input type="checkbox"/>
140701	Ba Baong		8	Team	0	Chet Thor		<input type="checkbox"/>
140701	Ba Baong	Cash credit	0	person	0	Acleda Bank Plc.		<input type="checkbox"/>
140701	Ba Baong		0	family	0	Cambodia Rural Economic Development Initiative Transformation		<input type="checkbox"/>
Social								
140701	Ba Baong		0	person	0	Veteran International of Cambodia		<input type="checkbox"/>
140701	Ba Baong		0	person	0	Women Organization Modern for Economy & Norsing		<input type="checkbox"/>
140701	Ba Baong		0	person	0	Save the Children - Australia		<input type="checkbox"/>
140701	Ba Baong		0	person	0	Veteran International of Cambodia		<input type="checkbox"/>

District Data Book 2009: Development Plans and Projects

Commune GIS	Commune	Temporary Agreements				Supporter	Funding Source	Listed in CIP befor DIW
		Project Name	Quantity	Unit	Est.Cost (K.Riels)			
140701	Ba Baong		0	time	0	Takong Community Based Organization		<input type="checkbox"/>
140701	Ba Baong		0	person	0	Veteran International of Cambodia		<input type="checkbox"/>
140701	Ba Baong		0	person	0	Veteran International of Cambodia		<input type="checkbox"/>
140701	Ba Baong		0	person	0	Veteran International of Cambodia		<input type="checkbox"/>
140701	Ba Baong	Scholarship provision to poor pupils	35	person	8400	Health Care Center for Children		✓
140701	Ba Baong		0	person	0	Veteran International of Cambodia		<input type="checkbox"/>
140701	Ba Baong		4	village	0	Health Care Center for Children		<input type="checkbox"/>
140701	Ba Baong		0	person	0	Takong Community Based Organization		<input type="checkbox"/>
140701	Ba Baong		0	training	0	Department of Health		<input type="checkbox"/>
NREM								
140701	Ba Baong		4	village	0	Chet Thor		<input type="checkbox"/>
140701	Ba Baong	Illegal fishing prevention	4	village	0	Chet Thor		✓
Administration and Security								
140701	Ba Baong		0	training	0	Chet Thor		<input type="checkbox"/>
140701	Ba Baong	Penal and civil law dissemination	4	village	0	Health Care Center for Children		✓
140701	Ba Baong	Law/regulation dissemination	4	village	0	Health Care Center for Children		✓
140701	Ba Baong		0	training	0	Department of Women		<input type="checkbox"/>

Commune GIS	Commune	Temporary Agreements				Supporter	Funding Source	Listed in CIP befor DIW
		Project Name	Quantity	Unit	Est.Cost (K.Riels)			
140701	Ba Baong		0	training	0	Chet Thor		<input type="checkbox"/>
Gender								
140701	Ba Baong	Law against domestic violence dissemination	4	village	0	Chet Thor		✓
140701	Ba Baong	Gender mainstreaming concept training	5	training	0	Health Care Center for Children		✓
140701	Ba Baong	Law against trafficking dissemination	4	village	0	Health Care Center for Children		✓
140701	Ba Baong	Law against domestic violence dissemination	6	schools	0	Health Care Center for Children		✓
140701	Ba Baong		0	training	0	Health Care Center for Children		<input type="checkbox"/>
140701	Ba Baong	Gender mainstreaming concept training	4	village	0	Chet Thor		✓

8.2.2 Temporary Agreements for 2009 as per DIW 2008 for Commune: Banlich Prasat

Commune GIS	Commune	Temporary Agreements				Supporter	Funding Source	Listed in CIP befor DIW
		Project Name	Quantity	Unit	Est.Cost (K.Riels)			
Economic								
140702	Banlich Prasat	Cash credit	0	family	0	AmReth (EMT)		✓
140702	Banlich Prasat	Cash credit	0	family	0	Credit PRASAC		✓
140702	Banlich Prasat		0	person	0	AmReth (EMT)		☐
140702	Banlich Prasat	Cash credit	0	family	0	Acleda Bank Plc.		✓

District Data Book 2009: Development Plans and Projects

Commune GIS	Commune	Temporary Agreements				Supporter	Funding Source	Listed in CIP befor DIW
		Project Name	Quantity	Unit	Est.Cost (K.Riels)			
140702	Banlich Prasat	Cash credit	0	family	0	Cambodia Rural Economic Development Initiative Transformation		✓
Social								
140702	Banlich Prasat	HIV/AIDS infected person assistance	0	person	0	Women Organization Modern for Economy & Norsing		✓
140702	Banlich Prasat		0	training	0	Department of Health		□
140702	Banlich Prasat		0	time	0	Takong Community Based Organization		□
140702	Banlich Prasat	HIV/AIDS infected person assistance	0	person	0	Takong Community Based Organization		✓
140702	Banlich Prasat	Health/hygiene education for local people	0	time	0	Department of Rural Development		✓
140702	Banlich Prasat		0	person	0	Veteran International of Cambodia		□
140702	Banlich Prasat		0	person	0	Veteran International of Cambodia		□
140702	Banlich Prasat		0	person	0	Veteran International of Cambodia		□
140702	Banlich Prasat		0	person	0	Veteran International of Cambodia		□
140702	Banlich Prasat		0	person	0	Veteran International of Cambodia		□
140702	Banlich Prasat		0	person	0	Save the Children - Australia		□

Commune GIS	Commune	Temporary Agreements				Supporter	Funding Source	Listed in CIP before DIW
		Project Name	Quantity	Unit	Est.Cost (K.Riels)			
140702	Banlich Prasat		6	village	0	Department of Rural Development		<input type="checkbox"/>
140702	Banlich Prasat		0	person	0	Veteran International of Cambodia		<input type="checkbox"/>
Administration and Security								
140702	Banlich Prasat		0	training	0	Department of Women		<input type="checkbox"/>

8.2.3 Temporary Agreements for 2009 as per DIW 2008 for Commune: Neak Loeang

Commune GIS	Commune	Temporary Agreements				Supporter	Funding Source	Listed in CIP befor DIW	
		Project Name	Quantity	Unit	Est.Cost (K.Riels)				
Economic									
140703	Neak Loeang		0	person	0	AmReth (EMT)		<input type="checkbox"/>	
140703	Neak Loeang	Cash credit	0	family	0	AmReth (EMT)		✓	
140703	Neak Loeang	Cash credit	0	family	0	Acleda Bank Plc.		✓	
140703	Neak Loeang	Cash credit	0	family	0	Cambodia Rural Economic Development Initiative Transformation		✓	
140703	Neak Loeang	Cash credit	0	family	0	Credit PRASAC		✓	
Social									
140703	Neak Loeang		5	village	0	Department of Rural Development		<input type="checkbox"/>	

District Data Book 2009: Development Plans and Projects

Commune GIS	Commune	Temporary Agreements				Supporter	Funding Source	Listed in CIP before DIW
		Project Name	Quantity	Unit	Est.Cost (K.Riels)			
140703	Neak Loeang		5	village	0	Department of Rural Development		<input type="checkbox"/>
140703	Neak Loeang		0	person	0	Save the Children - Australia		<input type="checkbox"/>
140703	Neak Loeang		0	person	0	Veteran International of Cambodia		<input type="checkbox"/>
140703	Neak Loeang		0	person	0	Veteran International of Cambodia		<input type="checkbox"/>
140703	Neak Loeang		0	person	0	Veteran International of Cambodia		<input type="checkbox"/>
140703	Neak Loeang		0	person	0	Veteran International of Cambodia		<input type="checkbox"/>
140703	Neak Loeang		0	person	0	Veteran International of Cambodia		<input type="checkbox"/>
140703	Neak Loeang		0	training	0	Department of Health		<input type="checkbox"/>
140703	Neak Loeang	HIV/AIDS awareness education	0	time	0	Takong Community Based Organization		✓
140703	Neak Loeang	HIV/AIDS infected person assistance	0	person	0	Takong Community Based Organization		✓
140703	Neak Loeang	HIV/AIDS awareness education	0	time	0	Women Organization Modern for Economy & Norsing		✓
140703	Neak Loeang	HIV/AIDS infected person assistance	0	person	0	Women Organization Modern for Economy & Norsing		✓
140703	Neak Loeang		0	person	0	Veteran International of Cambodia		<input type="checkbox"/>

Commune GIS	Commune	Temporary Agreements				Supporter	Funding Source	Listed in CIP befor DIW
		Project Name	Quantity	Unit	Est.Cost (K.Riels)			
Administration and Security								
140703	Neak Loeang		0	training	0	Department of Women		<input type="checkbox"/>
Gender								
140703	Neak Loeang	Law against domestic violence dissemination	0	time	0	Department of Women		✓
140703	Neak Loeang	Law against trafficking dissemination	0	time	0	Women Organization Modern for Economy & Norsing	PIF	✓

8.2.4 Temporary Agreements for 2009 as per DIW 2008 for Commune: Peam Mean Chey

Commune GIS	Commune	Temporary Agreements				Supporter	Funding Source	Listed in CIP befor DIW
		Project Name	Quantity	Unit	Est.Cost (K.Riels)			
Economic								
140704	Peam Mean Chey	Cash credit	0	family	0	Credit PRASAC		✓
140704	Peam Mean Chey	Cash credit	0	family	0	Cambodia Rural Economic Development Initiative Transformation		✓
140704	Peam Mean Chey	Cash credit	0	family	0	Acleda Bank Plc.		✓
140704	Peam Mean Chey		0	person	0	AmReth (EMT)		☐
140704	Peam Mean Chey	Cash credit	0	family	0	AmReth (EMT)		✓
Social								
140704	Peam Mean Chey		5	village	0	Department of Rural Development		☐
140704	Peam Mean Chey		0	person	0	Save the Children - Australia		☐

District Data Book 2009: Development Plans and Projects

Commune GIS	Commune	Temporary Agreements				Supporter	Funding Source	Listed in CIP befor DIW
		Project Name	Quantity	Unit	Est.Cost (K.Riels)			
140704	Peam Mean Chey		0	person	0	Veteran International of Cambodia		<input type="checkbox"/>
140704	Peam Mean Chey		0	person	0	Veteran International of Cambodia		<input type="checkbox"/>
140704	Peam Mean Chey		0	person	0	Veteran International of Cambodia		<input type="checkbox"/>
140704	Peam Mean Chey		0	person	0	Veteran International of Cambodia		<input type="checkbox"/>
140704	Peam Mean Chey	Health/hygiene education for local people	0	time	0	Department of Rural Development		✓
140704	Peam Mean Chey		0	person	0	Veteran International of Cambodia		<input type="checkbox"/>
140704	Peam Mean Chey		0	person	0	Takong Community Based Organization		<input type="checkbox"/>
140704	Peam Mean Chey	HIV/AIDS awareness education	0	time	0	Women Organization Modern for Economy & Norsing		✓
140704	Peam Mean Chey		0	training	0	Department of Health		<input type="checkbox"/>
140704	Peam Mean Chey	HIV/AIDS awareness education	0	time	0	Takong Community Based Organization		✓
140704	Peam Mean Chey		0	person	0	Veteran International of Cambodia		<input type="checkbox"/>
NREM								
140704	Peam Mean Chey		0	time	0	Department of Environment	PIF	<input type="checkbox"/>
Administration and Security								
140704	Peam Mean Chey		0	training	0	Department of Women		<input type="checkbox"/>

8.2.5 Temporary Agreements for 2009 as per DIW 2008 for Commune: Peam Ro

Commune GIS	Commune	Temporary Agreements				Supporter	Funding Source	Listed in CIP befor DIW
		Project Name	Quantity	Unit	Est.Cost (K.Riels)			
Economic								
140705	Peam Ro		0	person	0	AmReth (EMT)		<input type="checkbox"/>
140705	Peam Ro	Cash credit	0	family	0	Credit PRASAC		✓
140705	Peam Ro	Cash credit	0	family	0	Acleda Bank Plc.		✓
140705	Peam Ro	Cash credit	0	family	0	Cambodia Rural Economic Development Initiative Transformation		✓
Social								
140705	Peam Ro		0	person	0	Women Organization Modern for Economy & Norsing		<input type="checkbox"/>
140705	Peam Ro		0	training	0	Department of Health		<input type="checkbox"/>
140705	Peam Ro		0	person	0	Save the Children - Australia		<input type="checkbox"/>
140705	Peam Ro		0	person	0	Veteran International of Cambodia		<input type="checkbox"/>
140705	Peam Ro		0	person	0	Veteran International of Cambodia		<input type="checkbox"/>
140705	Peam Ro		0	person	0	Veteran International of Cambodia		<input type="checkbox"/>
140705	Peam Ro		0	person	0	Veteran International of Cambodia		<input type="checkbox"/>
140705	Peam Ro		0	person	0	Veteran International of Cambodia		<input type="checkbox"/>

Commune GIS	Commune	Temporary Agreements				Supporter	Funding Source	Listed in CIP befor DIW
		Project Name	Quantity	Unit	Est.Cost (K.Riels)			
Administration and Security								
140705	Peam Ro		0	training	0	Department of Women		<input type="checkbox"/>
Gender								
140705	Peam Ro	Law against domestic violence dissemination	0	time	0	Department of Women		✓
140705	Peam Ro	Rescue children & women from violence	0	time	0	Department of Women		✓

8.2.6 Temporary Agreements for 2009 as per DIW 2008 for Commune: Preaek Khsay Ka

Commune GIS	Commune	Temporary Agreements				Supporter	Funding Source	Listed in CIP befor DIW
		Project Name	Quantity	Unit	Est.Cost (K.Riels)			
Economic								
140706	Preaek Khsay Ka	Cash credit	0	family	0	Credit PRASAC		✓
140706	Preaek Khsay Ka		0	person	0	AmReth (EMT)		☐
140706	Preaek Khsay Ka	Cash credit	0	family	0	Acleda Bank Plc.		✓
140706	Preaek Khsay Ka	Cash credit	0	family	0	Cambodia Rural Economic Development Initiative Transformation		✓
Social								
140706	Preaek Khsay Ka	Poor pupils enrollment support	0	person	0	GOUTTE DEAU		✓
140706	Preaek Khsay Ka		0	person	0	Veteran International of Cambodia		☐
140706	Preaek Khsay Ka		0	time	0	GOUTTE DEAU		☐
140706	Preaek Khsay Ka		0	person	0	GOUTTE DEAU		☐

District Data Book 2009: Development Plans and Projects

Commune GIS	Commune	Temporary Agreements				Supporter	Funding Source	Listed in CIP befor DIW
		Project Name	Quantity	Unit	Est.Cost (K.Riels)			
140706	Preaek Khsay Ka		0	time	0	Takong Community Based Organization		<input type="checkbox"/>
140706	Preaek Khsay Ka		0	person	0	Veteran International of Cambodia		<input type="checkbox"/>
140706	Preaek Khsay Ka		0	person	0	Veteran International of Cambodia		<input type="checkbox"/>
140706	Preaek Khsay Ka		0	person	0	Veteran International of Cambodia		<input type="checkbox"/>
140706	Preaek Khsay Ka		0	class	0	GOUTTE DEAU		<input type="checkbox"/>
140706	Preaek Khsay Ka	Scholarship provision to poor pupils	0	person	0	GOUTTE DEAU		✓
140706	Preaek Khsay Ka		0	person	0	GOUTTE DEAU		<input type="checkbox"/>
140706	Preaek Khsay Ka		0	person	0	Women Organization Modern for Economy & Norsing		<input type="checkbox"/>
140706	Preaek Khsay Ka	Poor pupils enrollment support	85	person	3360	Cambodia Farmer Association for Agriculture Development		✓
140706	Preaek Khsay Ka		0	person	0	Veteran International of Cambodia		<input type="checkbox"/>
140706	Preaek Khsay Ka	Sanitation education	0	time	0	GOUTTE DEAU		✓
140706	Preaek Khsay Ka		0	training	0	GOUTTE DEAU		<input type="checkbox"/>
140706	Preaek Khsay Ka		0	person	0	Takong Community Based Organization		<input type="checkbox"/>
140706	Preaek Khsay Ka		0	training	0	Department of Health		<input type="checkbox"/>
140706	Preaek Khsay Ka		0	person	0	Save the Children - Australia		<input type="checkbox"/>

District Data Book 2009: Development Plans and Projects

Commune GIS	Commune	Temporary Agreements				Supporter	Funding Source	Listed in CIP before DIW
		Project Name	Quantity	Unit	Est.Cost (K.Riels)			
140706	Preaek Khsay Ka		0	person	0	GOUTTE DEAU		<input type="checkbox"/>
140706	Preaek Khsay Ka		0	training	0	GOUTTE DEAU		<input type="checkbox"/>
140706	Preaek Khsay Ka		0	person	0	GOUTTE DEAU		<input type="checkbox"/>
140706	Preaek Khsay Ka		0	training	0	GOUTTE DEAU		<input type="checkbox"/>
140706	Preaek Khsay Ka		0	training	0	GOUTTE DEAU		<input type="checkbox"/>
140706	Preaek Khsay Ka		0	person	0	GOUTTE DEAU		<input type="checkbox"/>
140706	Preaek Khsay Ka		0	person	0	GOUTTE DEAU		<input type="checkbox"/>
140706	Preaek Khsay Ka		0	time	0	GOUTTE DEAU		<input type="checkbox"/>
140706	Preaek Khsay Ka		0	person	0	GOUTTE DEAU		<input type="checkbox"/>
140706	Preaek Khsay Ka		0	time	0	GOUTTE DEAU		<input type="checkbox"/>
140706	Preaek Khsay Ka		0	person	0	Veteran International of Cambodia		<input type="checkbox"/>
NREM								
140706	Preaek Khsay Ka	Drainage system rehabilitation	0	place	0	Department of Environment		✓
140706	Preaek Khsay Ka	Environmental awareness and law education	0	time	0	Department of Environment	PIF	✓
140706	Preaek Khsay Ka	Waste dumping creation/improvement	0	Garbage bin	0	Department of Environment		✓
140706	Preaek Khsay Ka	Sewage culvert system construction/rehabilitation	0	place	0	Department of Environment		✓
Administration and Security								
140706	Preaek Khsay Ka		0	training	0	Department of Women		<input type="checkbox"/>
Gender								
140706	Preaek Khsay Ka	Tailor skill training	0	training	0	GOUTTE DEAU		✓
140706	Preaek Khsay Ka	Gender and child rights dissemination	0	time	0	GOUTTE DEAU		✓
140706	Preaek Khsay Ka	Skills training	0	training	0	GOUTTE DEAU		<input type="checkbox"/>

Commune GIS	Commune	Temporary Agreements				Supporter	Funding Source	Listed in CIP before DIW
		Project Name	Quantity	Unit	Est.Cost (K.Riels)			
140706	Preaek Khsay Ka		1	time	0	GOUTTE DEAU		<input type="checkbox"/>
140706	Preaek Khsay Ka		0	time	0	GOUTTE DEAU		<input type="checkbox"/>
140706	Preaek Khsay Ka		0	time	0	GOUTTE DEAU		<input type="checkbox"/>
140706	Preaek Khsay Ka		0	time	0	GOUTTE DEAU		<input type="checkbox"/>
140706	Preaek Khsay Ka		0	time	0	GOUTTE DEAU		<input type="checkbox"/>
140706	Preaek Khsay Ka	Law against trafficking dissemination	0	time	0	GOUTTE DEAU		✓

8.2.7 Temporary Agreements for 2009 as per DIW 2008 for Commune: Preaek Khsay Kha

Commune GIS	Commune	Temporary Agreements				Supporter	Funding Source	Listed in CIP befor DIW
		Project Name	Quantity	Unit	Est.Cost (K.Riels)			
Economic								
140707	Preaek Khsay Kha	Cash credit	0	family	0	Acleda Bank Plc.		✓
140707	Preaek Khsay Kha	Cash credit	0	family	0	Cambodia Rural Economic Development Initiative Transformation		✓
140707	Preaek Khsay Kha		0	person	0	AmReth (EMT)		☐
140707	Preaek Khsay Kha	Cash credit	0	family	0	Credit PRASAC		✓
Social								
140707	Preaek Khsay Kha		0	person	0	GOUTTE DEAU		☐
140707	Preaek Khsay Kha	HIV/AIDS infected person assistance	0	person	0	Takong Community Based Organization		✓
140707	Preaek Khsay Kha		0	time	0	GOUTTE DEAU		☐
140707	Preaek Khsay Kha	Food/materials support to orphan	0	person	0	Save the Children - Australia		✓
140707	Preaek Khsay Kha		0	person	0	GOUTTE DEAU		☐

District Data Book 2009: Development Plans and Projects

Commune GIS	Commune	Temporary Agreements				Supporter	Funding Source	Listed in CIP befor DIW
		Project Name	Quantity	Unit	Est.Cost (K.Riels)			
140707	Preaek Khsay Kha	Food/materials support to orphan	0	person	0	GOUTTE DEAU		✓
140707	Preaek Khsay Kha	Health/hygiene education for local people	0	time	0	GOUTTE DEAU		✓
140707	Preaek Khsay Kha	HIV/AIDS awareness education	0	time	0	Women Organization Modern for Economy & Norsing		✓
140707	Preaek Khsay Kha	HIV/AIDS infected person assistance	0	person	0	Women Organization Modern for Economy & Norsing		✓
140707	Preaek Khsay Kha		0	person	0	Veteran International of Cambodia		□
140707	Preaek Khsay Kha		0	person	0	Veteran International of Cambodia		□
140707	Preaek Khsay Kha		0	person	0	GOUTTE DEAU		□
140707	Preaek Khsay Kha		0	person	0	Veteran International of Cambodia		□
140707	Preaek Khsay Kha		0	person	0	Veteran International of Cambodia		□
140707	Preaek Khsay Kha		0	person	0	Veteran International of Cambodia		□
140707	Preaek Khsay Kha		0	person	0	Veteran International of Cambodia		□
140707	Preaek Khsay Kha	Scholarship provision to poor pupils	0	person	0	GOUTTE DEAU		✓
140707	Preaek Khsay Kha		0	training	0	GOUTTE DEAU		□
140707	Preaek Khsay Kha	HIV/AIDS awareness education	0	time	0	Takong Community Based Organization		✓
140707	Preaek Khsay Kha		0	training	0	Department of Health		□

Commune GIS	Commune	Temporary Agreements				Supporter	Funding Source	Listed in CIP befor DIW
		Project Name	Quantity	Unit	Est.Cost (K.Riels)			
140707	Preaek Khsay Kha		85	person	3360	Cambodia Farmer Association for Agriculture Development		<input type="checkbox"/>
140707	Preaek Khsay Kha		0	person	0	GOUTTE DEAU		<input type="checkbox"/>
140707	Preaek Khsay Kha		0	training	0	GOUTTE DEAU		<input type="checkbox"/>
140707	Preaek Khsay Kha		0	class	0	GOUTTE DEAU		<input type="checkbox"/>
140707	Preaek Khsay Kha		0	training	0	GOUTTE DEAU		<input type="checkbox"/>
140707	Preaek Khsay Kha		0	training	0	GOUTTE DEAU		<input type="checkbox"/>
140707	Preaek Khsay Kha		0	time	0	GOUTTE DEAU		<input type="checkbox"/>
140707	Preaek Khsay Kha		0	person	0	GOUTTE DEAU		<input type="checkbox"/>
140707	Preaek Khsay Kha		0	person	0	GOUTTE DEAU		<input type="checkbox"/>
140707	Preaek Khsay Kha		0	time	0	GOUTTE DEAU		<input type="checkbox"/>
140707	Preaek Khsay Kha		0	person	0	GOUTTE DEAU		<input type="checkbox"/>
Administration and Security								
140707	Preaek Khsay Kha		0	training	0	Department of Women		<input type="checkbox"/>
Gender								
140707	Preaek Khsay Kha		0	time	0	GOUTTE DEAU		<input type="checkbox"/>
140707	Preaek Khsay Kha	Law against domestic violence dissemination	0	time	0	Department of Women		✓
140707	Preaek Khsay Kha		0	time	0	GOUTTE DEAU		<input type="checkbox"/>
140707	Preaek Khsay Kha	Law against trafficking dissemination	0	time	0	Women Organization Modern for Economy & Norsing		✓
140707	Preaek Khsay Kha		0	time	0	GOUTTE DEAU		<input type="checkbox"/>
140707	Preaek Khsay Kha		1	time	0	GOUTTE DEAU		<input type="checkbox"/>
140707	Preaek Khsay Kha	Skills training	0	training	0	GOUTTE DEAU		<input type="checkbox"/>
140707	Preaek Khsay Kha	Law against trafficking dissemination	0	time	0	GOUTTE DEAU		✓

Commune GIS	Commune	Temporary Agreements				Supporter	Funding Source	Listed in CIP befor DIW
		Project Name	Quantity	Unit	Est.Cost (K.Riels)			
140707	Preaek Khsay Kha	Gender and child rights dissemination	0	time	0	GOUTTE DEAU		✓
140707	Preaek Khsay Kha	Tailor skill training	0	training	0	GOUTTE DEAU		✓
140707	Preaek Khsay Kha		0	time	0	GOUTTE DEAU		□

8.2.8 Temporary Agreements for 2009 as per DIW 2008 for Commune: Prey Kandieng

Commune GIS	Commune	Temporary Agreements				Supporter	Funding Source	Listed in CIP befor DIW
		Project Name	Quantity	Unit	Est.Cost (K.Riels)			
Economic								
140708	Prey Kandieng	Cash credit	0	family	0	Cambodia Rural Economic Development Initiative Transformation		✓
140708	Prey Kandieng	Cash credit	0	family	0	Credit PRASAC		✓
140708	Prey Kandieng	Cash credit	0	family	0	AmReth (EMT)		✓
140708	Prey Kandieng		0	person	0	AmReth (EMT)		☐
140708	Prey Kandieng	Cash credit	0	family	0	Acleda Bank Plc.		✓
Social								
140708	Prey Kandieng		0	person	0	Veteran International of Cambodia		☐
140708	Prey Kandieng		0	person	0	Veteran International of Cambodia		☐
140708	Prey Kandieng		0	person	0	Veteran International of Cambodia		☐
140708	Prey Kandieng		0	person	0	Veteran International of Cambodia		☐

District Data Book 2009: Development Plans and Projects

Commune GIS	Commune	Temporary Agreements				Supporter	Funding Source	Listed in CIP befor DIW
		Project Name	Quantity	Unit	Est.Cost (K.Riels)			
140708	Prey Kandieng		0	person	0	Veteran International of Cambodia		<input type="checkbox"/>
140708	Prey Kandieng		0	person	0	Veteran International of Cambodia		<input type="checkbox"/>
140708	Prey Kandieng	Scholarship provision to poor pupils	7	schools	12000	Health Care Center for Children		✓
140708	Prey Kandieng		7	village	0	Health Care Center for Children		<input type="checkbox"/>
140708	Prey Kandieng	HIV/AIDS infected person assistance	0	person	0	Women Organization Modern for Economy & Norsing		✓
Administration and Security								
140708	Prey Kandieng	Law/regulation dissemination	7	village	0	Health Care Center for Children		✓
Gender								
140708	Prey Kandieng	Women capacity building for social participation	0	training	0	Department of Women		✓
140708	Prey Kandieng	Law against domestic violence dissemination	7	village	0	Health Care Center for Children		✓
140708	Prey Kandieng	Law against domestic violence dissemination	7	village	0	Health Care Center for Children		✓
140708	Prey Kandieng	Gender mainstreaming concept training	7	village	0	Health Care Center for Children		✓
140708	Prey Kandieng	Law against trafficking dissemination	7	village	0	Health Care Center for Children		✓
140708	Prey Kandieng		0	training	0	Health Care Center for Children		<input type="checkbox"/>
140708	Prey Kandieng	Law against domestic	0	time	0	Department of Women		✓

Commune GIS	Commune	Temporary Agreements				Supporter	Funding Source	Listed in CIP before DIW
		Project Name	Quantity	Unit	Est.Cost (K.Riels)			
		violence dissemination						
140708	Prey Kandieng	Law against domestic violence dissemination	0	training	0	Department of Women		✓

Source: CDPD, District Level Detail TA resulting from DIW

8.3 Outputs, estimated and actual costs of C/S Fund Projects between 2005 and 2008, by Commune

Commune	Project Type	Budget Year	Output		Quantity	Unit	Unit Cost MR	
			Description	Type			Estimate	Actual
Ba Baong	Irrigation	2005	Canal	Repair	4.73	Km	31.46	31.46
Ba Baong	Rural Transport	2006	Single pipe culvert	New	4	Place	4.75	62.17
Ba Baong	Irrigation	2006	Canal	Repair	1	Km	15.58	14.80
Ba Baong	Rural Transport	2006	Earth road	Routine maintenance	0.85	Km	2.06	62.17
Ba Baong	Rural Transport	2006	Width restriction posts	New	1	Place	0.63	62.17
Ba Baong	Rural Transport	2006	Gravel road	Repair	2.217	Km	53.49	62.17
Ba Baong	Rural Transport	2007	Gravel road	Repair	2.799	Km	30.46	49.05
Ba Baong	Rural Transport	2007	Gravel road	Routine maintenance	2.049	Km	2.18	49.05
Ba Baong	Irrigation	2007	Single pipe Culvert with gate	New	1	Place	3.66	20.00
Ba Baong	Irrigation	2007	Canal	Repair	2.25	Km	33.67	20.00
Ba Baong	Rural Transport	2008	Gravel road	Repair	1.196	Km	37.01	40.05
Ba Baong	Irrigation	2008	Canal	Repair	2.06	Km	32.60	28.36
Ba Baong	Irrigation	2008	Canal	Repair	2.25	Km	33.40	24.55
Ba Baong	Rural Transport	2008	Gravel road	Routine maintenance	2.6	Km	2.00	3.95
Banlich Prasat	Social Interventions	2005	Flood refuge mound	New	1.8222	Place	12.31	17.37
Banlich Prasat	Rural Transport	2005	Earth road	Repair	1.3	Km	16.66	11.57
Banlich Prasat	Irrigation	2006	Canal	Repair	1.5	Km	22.82	21.68

District Data Book 2009: Development Plans and Projects

Commune	Project Type	Budget Year	Output		Quantity	Unit	Unit Cost MR	
			Description	Type			Estimate	Actual
Banlich Prasat	Rural Transport	2006	Earth road	Routine maintenance	0.22	Km	3.01	54.26
Banlich Prasat	Rural Transport	2006	Single pipe culvert	New	2	Place	6.32	54.26
Banlich Prasat	Rural Transport	2006	Gravel road	Repair	3.625	Km	47.55	54.26
Banlich Prasat	Irrigation	2007	Canal	Repair	3.258	Km	59.44	57.27
Banlich Prasat	Rural Transport	2007	Earth road	Routine maintenance	2.5	Km	3.47	3.90
Banlich Prasat	Rural Transport	2007	Single pipe culvert	New	1	Place	1.37	3.90
Banlich Prasat	Rural Transport	2008	Earth road	Routine maintenance	0.9	Km	0.72	53.23
Banlich Prasat	Rural Transport	2008	Earth road	Repair	1.53	Km	34.97	53.23
Banlich Prasat	Rural Transport	2008	Single pipe culvert	New	2	Place	3.66	53.23
Banlich Prasat	Rural Transport	2008	Gravel road	Repair	0.6	Km	8.11	53.23
Banlich Prasat	Irrigation	2008	Canal	Repair	1.5	Km	57.26	41.31
Banlich Prasat	Rural Transport	2008	Gravel road	Routine maintenance	1.6	Km	1.28	53.23
Neak Loeang	Rural Transport	2005	Width restriction posts	New	1	Place	0.60	29.24
Neak Loeang	Rural Transport	2005	Earth road	Repair	1.02	Km	14.88	29.24
Neak Loeang	Rural Transport	2005	Gravel road	New	3.26	Km	14.76	29.24
Neak Loeang	Irrigation	2006	Double pipe culvert with gate	New	1	Place	7.22	58.62
Neak Loeang	Rural Transport	2006	Earth road	Repair	0.6	Km	18.25	21.71
Neak Loeang	Rural Transport	2006	Single pipe culvert	New	2	Place	2.04	21.71
Neak Loeang	Rural Transport	2006	Earth road	Routine maintenance	1.33	Km	2.56	21.71
Neak Loeang	Irrigation	2006	Canal	Repair	1.4	Km	50.06	58.62
Neak Loeang	Irrigation	2007	Canal	Repair	0.99	Km	35.29	17.50
Neak Loeang	Rural Transport	2007	Gravel road	Routine maintenance	0.6	Km	1.97	42.24
Neak Loeang	Rural Transport	2007	Gravel road	Repair	1.91	Km	43.21	42.24
Neak Loeang	Rural Transport	2008	Gravel road	Repair	0.99	Km	41.77	41.58

District Data Book 2009: Development Plans and Projects

Commune	Project Type	Budget Year	Output		Quantity	Unit	Unit Cost MR	
			Description	Type			Estimate	Actual
Neak Loeang	Rural Transport	2008	Gravel road	Routine maintenance	2.5	Km	3.18	3.18
Neak Loeang	Rural Transport	2008	Earth road	Repair	2.848	Km	51.18	55.99
Neak Loeang	Rural Transport	2008	Single pipe culvert	New	3	Place	4.81	55.99
Peam Mean Chey	Irrigation	2005	Canal	Repair	1.412	Km	24.01	24.00
Peam Mean Chey	Social Interventions	2005	Flood refuge mound	New	1.1862	Place	5.95	5.93
Peam Mean Chey	Rural Transport	2006	Earth road	Routine maintenance	0.27	Km	2.00	2.00
Peam Mean Chey	Irrigation	2006	Canal	Repair	3.2	Km	66.13	68.96
Peam Mean Chey	Rural Transport	2007	Earth road	Routine maintenance	0.392	Km	2.00	2.00
Peam Mean Chey	Irrigation	2007	Canal	Repair	4.16	Km	64.48	70.81
Peam Mean Chey	Irrigation	2008	Canal	Repair	2.22	Km	37.66	33.30
Peam Mean Chey	Rural Transport	2008	Earth road	Routine maintenance	0.392	Km	1.99	1.99
Peam Ro	Rural Transport	2005	Gravel road	New	1.37	Km	32.79	23.29
Peam Ro	Rural Transport	2006	Gravel road	Routine maintenance	1.37	Km	2.63	86.76
Peam Ro	Rural Transport	2006	Gravel road	Repair	2.206	Km	81.97	86.76
Peam Ro	Rural Transport	2006	Single pipe culvert	New	2	Place	2.25	86.76
Peam Ro	Rural Transport	2007	Gravel road	Repair	2.2	Km	23.94	25.88
Peam Ro	Rural Transport	2007	Gravel road	Routine maintenance	1.12	Km	2.04	25.88
Peam Ro	Irrigation	2007	Canal	Repair	4.487	Km	31.78	35.32
Peam Ro	Irrigation	2007	Single pipe Culvert with gate	New	1	Place	3.54	35.32
Peam Ro	Rural Transport	2008	Earth road	Routine maintenance	2.2	Km	2.00	17.99
Peam Ro	Irrigation	2008	Single pipe Culvert with gate	New	1	Place	4.38	31.00
Peam Ro	Irrigation	2008	Earth dam	Repair	0.55	Km	27.29	31.00
Peam Ro	Irrigation	2008	Canal	Repair	2.601	Km	35.31	35.11

District Data Book 2009: Development Plans and Projects

Commune	Project Type	Budget Year	Output		Quantity	Unit	Unit Cost MR	
			Description	Type			Estimate	Actual
Peam Ro	Rural Transport	2008	Gravel road	New	1.128	Km	15.45	17.99
Preaek Khsay Ka	Rural Transport	2005	Drain pipe for flood water	New	6	Line	7.14	27.45
Preaek Khsay Ka	Rural Transport	2005	Gravel road	New	0.874	Km	19.13	27.45
Preaek Khsay Ka	Rural Transport	2005	Width restriction posts	New	7	Place	1.20	27.45
Preaek Khsay Ka	Rural Transport	2006	Width restriction posts	New	3	Place	1.12	33.18
Preaek Khsay Ka	Rural Transport	2006	Gravel road	Repair	0.505	Km	28.71	33.18
Preaek Khsay Ka	Rural Transport	2006	Single pipe culvert	New	3	Place	3.35	33.18
Preaek Khsay Ka	Rural Transport	2007	Gravel road	Repair	0.3206	Km	18.23	19.91
Preaek Khsay Ka	Rural Transport	2007	Drain pipe for flood water	New	1	Line	34.29	34.21
Preaek Khsay Ka	Rural Transport	2007	Width restriction posts	New	3	Place	1.69	19.91
Preaek Khsay Ka	Rural Transport	2008	Gravel road	Repair	0.7	Km	26.16	35.83
Preaek Khsay Ka	Rural Transport	2008	Drain pipe for flood water	New	1	Line	6.66	35.83
Preaek Khsay Kha	Rural Transport	2005	Drain pipe for flood water	New	3	Line	5.08	26.99
Preaek Khsay Kha	Rural Transport	2005	Gravel road	New	0.786	Km	29.23	26.99
Preaek Khsay Kha	Rural Transport	2005	Width restriction posts	New	3	Place	1.66	26.99
Preaek Khsay Kha	Rural Transport	2006	Gravel road	Repair	2.07	Km	41.98	47.90
Preaek Khsay Kha	Rural Transport	2006	Single pipe culvert	New	3	Place	3.41	47.90
Preaek Khsay Kha	Rural Transport	2006	Width restriction posts	New	2	Place	0.56	47.90
Preaek Khsay Kha	Rural Transport	2006	Earth road	Routine maintenance	1	Km	2.18	47.90
Preaek Khsay Kha	Rural Transport	2007	Drain pipe for flood water	New	1	Line	1.69	41.40
Preaek Khsay Kha	Rural Transport	2007	Width restriction posts	New	1	Place	0.67	41.40
Preaek Khsay Kha	Rural Transport	2007	Gravel road	Repair	1.529	Km	38.88	41.40
Preaek Khsay Kha	Rural Transport	2008	Gravel road	New	0.48	Km	14.25	42.74
Preaek Khsay Kha	Rural Transport	2008	Gravel road	Routine maintenance	1.2	Km	5.13	42.74
Preaek Khsay Kha	Rural Transport	2008	Width restriction posts	New	2	Place	2.06	42.74
Preaek Khsay Kha	Rural Transport	2008	Drain pipe for flood water	New	4	Line	14.12	42.74
Preaek Khsay Kha	Rural Transport	2008	Gravel road	Repair	0.2	Km	7.24	42.74
Prey Kandieng	Irrigation	2005	Canal	Repair	2.658	Km	22.60	21.26

Commune	Project Type	Budget Year	Output		Quantity	Unit	Unit Cost MR	
			Description	Type			Estimate	Actual
Prey Kandieng	Rural Transport	2006	Earth road	Routine maintenance	1.8	Km	2.34	97.88
Prey Kandieng	Rural Transport	2006	Single pipe culvert	New	3	Place	3.56	97.88
Prey Kandieng	Rural Transport	2006	Gravel road	Repair	3.831	Km	91.71	97.88
Prey Kandieng	Rural Transport	2006	Width restriction posts	New	1	Place	0.63	97.88
Prey Kandieng	Rural Transport	2007	Gravel road	Routine maintenance	3	Km	1.97	72.10
Prey Kandieng	Rural Transport	2007	Gravel road	Repair	5.265	Km	70.10	72.10
Prey Kandieng	Rural Transport	2008	Drain pipe for flood water	New	1	Line	2.12	55.50
Prey Kandieng	Rural Transport	2008	Gravel road	Repair	2.175	Km	54.41	55.50
Prey Kandieng	Rural Transport	2008	Gravel road	Routine maintenance	2.6	Km	1.99	55.50

Source: PID

8.4 Total Expenditure on C/S Fund Projects by sector and commune between 2005 and 2008

Sector	Total Cost in Million Riels							
	Ba Baong	Banlich Prasat	Neak Loeang	Peam Mean Chey	Peam Ro	Preaek Khsay Ka	Preaek Khsay Kha	Prey Kandieng
Irrigation	99.17	62.98	76.12	197.07	66.11			21.26
Rural Transport	106.17	122.96	151.70	5.99	153.92	117.41	159.02	225.48
Social Interventions		17.37		5.93				

Source: PID

8.5 Actual 2009 C/S Fund projects by Commune

Commune	Project Type	Project Output		Quantity	Unit	Fund Source (Riels)		
		Description	Type			Total	C/S	Local Contribution
Ba Baong	Rural Transport	Sand Road	Upgrade	1.131	km	60,301,750	59,701,750	600,000
Ba Baong	Rural Transport	Single pipe culvert 0.6m diameter	New	5	Place	60,301,750	59,701,750	600,000
Peam Mean Chey	Irrigation	Unlined Earth canal	Repair	3.4	km	41,707,000	41,707,000	-

District Data Book 2009: Development Plans and Projects

Preaek Khsay Ka	Rural Transport	Box drainage	New	1	Line	43,894,000	43,700,000	194,000
Preaek Khsay Ka	Rural Transport	Sand Road	Routine maintenance	0.505	km	43,894,000	43,700,000	194,000
Preaek Khsay Ka	Rural Transport	Sand Road	Routine maintenance	0.714	km	43,894,000	43,700,000	194,000
Preaek Khsay Kha	Rural Transport	Sand Road	Repeated service	0.205	km	53,578,500	52,378,500	1,200,000
Preaek Khsay Kha	Rural Transport	Sand Road	Repeated service	0.65	km	53,578,500	52,378,500	1,200,000
Preaek Khsay Kha	Rural Transport	Sand Road	Routine maintenance	0.5	km	53,578,500	52,378,500	1,200,000
Preaek Khsay Kha	Rural Transport	Sand Road	Routine maintenance	0.2	km	53,578,500	52,378,500	1,200,000
Preaek Khsay Kha	Rural Transport	Sand Road	Routine maintenance	0.3	km	53,578,500	52,378,500	1,200,000
Preaek Khsay Kha	Rural Transport	Sand Road	Routine maintenance	0.5	km	53,578,500	52,378,500	1,200,000
Prey Kandieng	Rural Transport	Sand Road	Upgrade	1.065	km	57,454,058	56,754,058	700,000
Prey Kandieng	Rural Transport	Pipe drainage	New	5	Line	57,454,058	56,754,058	700,000

Source: PID

9 District level Projects from 2006 to 2009

District Initiative Projects (DIPs) are funded by Danida, DFID and PSDD (UNDP, DFID and SIDA).

Funding for 2006-2008

Between 2006 and 2008 there were 14 provinces funded by PSDD and 10 by Danida and DFID. The list of provinces and who funded these is below

Danida and DFID funded DIPs:

Kampong Cham	Kampong Speu	Koh Kong	Kratie	Monduliri
Pursat	Ratanakiri	Siem Reap	Sihanoukville	Kep

PSDD funded DIPs:

Banteay Meanchey	Battambang	Kampong Chhnang	Kandal	Phnom Penh
Prey Veng	Svay Rieng	Takeo	Kampong Thom	Preah Vihear
Stung Treng	Kampot	Oddar Meanchey	Pailin	

Funding for 2009

In 2009 there was a change to the number of provinces funded by the two streams. Danida and DFID were still funding the same 10 provinces they had been funding the previous three years, but two more provinces were added *Kampong Thom and Kampot*. Now PSDD funds 12 provinces and Danida and DFID fund 12.

9.1 District Initiative Infrastructure Projects from 2006 to 2009

9.1.1 District Initiative Infrastructure Projects for 2006 to 2008

No District Initiative Infrastructure Projects were implemented in this district for 2006-2008

9.1.2 District Initiative Infrastructure Projects in 2009

No District Initiative Infrastructure Projects have been implemented in this district for 2009

9.2 District Initiative Service Projects from 2006 to 2009

9.2.1 District Initiative Service Projects for 2006 to 2008

No District Initiative Service Projects were implemented in this district for 2006-2008

9.2.2 District Initiative Service Projects in 2009

No District Initiative Service Projects have been implemented in this district for 2009

9.3 Inter Commune Council Projects in 2008 and 2009

9.3.1 ICC Projects in 2008

Districts	Project Location	Beneficiary Commune/ Sangkat	Outputs	Project Size	Unit	Contract Cost	Fund Sources	
							ICC Fund	Community
Ba Phnum	Chheu Kach, Choeung Phnom	Chheu Kach, Choeung Phnom	Kampong Thnal canal restoration	900	Metre	\$29,580.00	\$29,530.00	\$50.00
			Culvert with adjustable gate	1	Unit			
Total for Ba Phnum						\$29,580.00	\$29,530.00	\$50.00
Kampong Trabaek	Cheang Dek, Thkov, Peam Muntea	Cheang Dek, Thkov, Peam Muntea	Prek Bot canal restoration	4,024	Metre	\$24,144.00	\$24,104.00	\$40.00
Total for Kampong Trabaek						\$24,144.00	\$24,104.00	\$40.00
Me Sang	Angkor Sa, Prey Rumdeng	Angkor Sa, Prey Rumdeng	Earth road with sand cover	3,980	Metre	\$30,052.00	\$29,852.00	\$200.00
			Road culvert construction	2	Unit			
Total for Me Sang						\$30,052.00	\$29,852.00	\$200.00
Peam Chor	Koh Rumchek, Svay Phluoh	Koh Rumchek, Svay Phluoh	Earth road with sand cover		Metre			
Total for Peam Chor						\$0.00	\$0.00	\$0.00
Prey Veng	Damrey Puon, Samraong	Damrey Puon, Samraong	Earth road with sand cover	5,600	Metre	\$29,904.00	\$29,804.00	\$100.00
Total for Prey Veng						\$29,904.00	\$29,804.00	\$100.00
Sithor Kandal	Prey Daemthning	Prey Daemthning,	School building construction	3		\$29,904.00	\$29,804.00	\$100.00
			School furniture	1	Lump-sum			

		Prey Toting, Poti, Russey Sanh, Rumlech, Ampil Krao						
Total for Sithor Kandal						\$29,904.00	\$29,804.00	\$100.00
Total for Prey Veng						\$143,584.00	\$143,094.00	\$490.00

9.3.2 ICC Projects in 2009

Districts	Project Location	Beneficiary Commune/ Sangkat	Outputs	Project Size	Unit	Contract Cost	Fund Sources	
							ICC Fund	Community
Ba Phnum-Svay Anthor	Theay, Tuek Thla	Theay, Tuek Thla	Earth road upgrade with sand cover	7,850	Meter	\$24,976.57	\$24,924.57	\$50.00
Total for Ba Phnom-Svay Anthor						\$24,976.57	\$24,924.57	\$50.00
Ba Phnum - Kampong Trabek	Sdao Kaung, Kansom Oak	Sdao Kaung, Kansom Oak	Earth road upgrade with sand cover	5,250	Meter	\$12,005.00	\$11,905.00	\$100.00
Total for Kampong Trabek						\$12,005.00	\$11,905.00	\$100.00
Me Sang	Chiphoch, Prey Khnes,	Chiphoch, Prey Khnes,	Earth road upgrade with sand cover	5,200	Meter	\$20,120.00	\$19,970.00	\$150.00
			Single Culvert	3	Place			
			Single Culvert	1	place			
	Prey Khnes, Tuek Thla	Preykhnes, Tuek Thla	Earth road upgrade with sand cover	5,503	Meter	\$19,999.67	\$19,849.67	\$150.00
			Single Culvert	3	place			
			Single culvert repair	1	place			
			Single culvert repair	2	place			
Total for Me Sang						\$40,119.67	\$39,819.67	\$300.00
Peam Chor	Konpong Prasat, Russey Srok, Koh Sampov	Konpong Prasat, Russey Srok, Koh Sampov	Bidding process not complete and contract not yet signed					
Total for Peam Chor						\$0.00	\$0.00	\$0.00
Prey Veng	Chrey	Chrey, Pean ROUNG, Chea	School building construction	4	Room	\$29,200.00	\$29,100.00	\$100.00

		Klang, Angkor Tret	School furniture	4	Room			
Total for Prey Veng						\$29,200.00	\$29,100.00	\$100.00
Sithor Kandal	Russey Sanh, Ampil Krao	Russey Sanh, Ampil Krao	Project bidding process not complete and contract not yet signed					
Total for Sithor Kandal						\$0.00	\$0.00	\$0.00
Total for Prey Veng						\$106,301.24	\$105,749.24	\$550.00

Source: ICC project, Ministry of Interior (DoLA), -UNDP project for Local Governance – DDLG

9.4 Other Projects in 2008 and 2009

9.4.1.1 RPRP Projects from 2006 to 2008

Commune	Budget Year	Output	Quantity	Unit	Expenditure by year in Riels			
					2006	2007	2008	2009
Ba Baong	2006	Width restriction posts (New)	1	Place	32,452,400	11,547,600	0	0
		Gravel road (Repair)	2.217	Km				
		Single pipe culvert (New)	4	Place				
		Earth road (Routine maintenance)	0.85	Km				
	2008	Canal (Repair)	2.25	Km	0	0	0	7,287,800
	2008	Gravel road (Repair)	1.196	Km	0	0	0	13,730,000
Banlich Prasat	2006	Earth road (Routine maintenance)	0.22	Km	38,510,000	0	0	0
		Single pipe culvert (New)	2	Place				
		Gravel road (Repair)	3.625	Km				
	2006	Canal (Repair)	1.5	Km	5,490,000	0	0	0
	2008	Gravel road (Repair)	0.6	Km				
		Earth road (Routine maintenance)	0.9	Km				
		Earth road (Repair)	1.53	Km				
		Gravel road (Routine maintenance)	1.6	Km				
		Single pipe culvert (New)	2	Place				
	2008	Canal (Repair)	1.5	Km	0	0	0	16,523,200
Neak Loeang	2006	Double pipe culvert with gate (New)	1	Place	33,092,900	10,907,100	0	0
		Canal (Repair)	1.4	Km				

District Data Book 2009: Development Plans and Projects

Commune	Budget Year	Output	Quantity	Unit	Expenditure by year in Riels			
					2006	2007	2008	2009
	2006	Single pipe culvert (New)	2	Place	2,000,000	0	0	0
		Earth road (Repair)	0.6	Km				
		Earth road (Routine maintenance)	1.33	Km				
	2008	Gravel road (Repair)	0.99	Km	0	0	0	33,077,500
	2008	Gravel road (Routine maintenance)	2.5	Km				
Peam Mean Chey	2006	Earth road (Routine maintenance)	0.27	Km	0	1,999,700	0	0
	2006	Canal (Repair)	3.2	Km	27,584,000	10,416,000	0	0
	2007	Earth road (Routine maintenance)	0.392	Km	0	0	1,998,600	0
	2007	Canal (Repair)	4.16	Km	0	0	0	36,674,700
Peam Ro	2006	Gravel road (Routine maintenance)	1.37	Km	45,000,000	0	0	0
		Single pipe culvert (New)	2	Place				
		Gravel road (Repair)	2.206	Km				
	2007	Gravel road (Routine maintenance)	1.12	Km	0	0	10,352,000	4,576,000
		Gravel road (Repair)	2.2	Km				
	2008	Earth dam (Repair)	0.55	Km	0	0	0	6,000,700
		Single pipe Culvert with gate (New)	1	Place				
Prey Kandieng	2006	Canal (Repair)	2.601	Km	0	0	0	5,249,300
		Gravel road (Repair)	3.831	Km	39,150,600	10,849,400	0	0
		Width restriction posts (New)	1	Place				
		Earth road (Routine maintenance)	1.8	Km				
	2007	Single pipe culvert (New)	3	Place				
		Gravel road (Repair)	5.265	Km	0	0	28,841,500	3,158,500
		Gravel road (Routine maintenance)	3	Km				
		Gravel road (Routine maintenance)	2.6	Km				
	2008	Drain pipe for flood water (New)	1	Line	0	0	0	17,300,500
		Gravel road (Repair)	2.175	Km				

9.4.1.2 RPRP Projects in 2009

Commune	Output	Quantity	Unit	Budget (Riels)	Contract Date
Ba Baong	Gravel road (Routine maintenance)	3.29	km	2,000,000	
Banlich Prasat	Gravel road (Routine maintenance)	4.2	km	2,000,000	
Neak Loeang	Earth road (Routine maintenance)	3.2	km	2,000,000	
Peam Mean Chey	Earth road (Routine maintenance)	0.78	km	2,000,000	
Peam Ro	Gravel road (Routine maintenance)	2.28	km	1,999,999	
Prey Kandieng	Gravel road (Routine maintenance)	2.75	km	2,000,000	

9.4.2 Seth Korma**9.4.2.1 Seth Koma 2007**

District	# Comm.	# Village	CCWC Operational cost	Events (# decided by commune)	CPS				Total
					# teacher	Budget for teachers	# of CPS shelter	Total cost (\$/ shelter)	
Ba Phnum	9	108	\$2,885	\$1,620	49	\$3,308	4	\$3,607	\$11,420
Kampong Trabaek	13	122	\$3,603	\$2,340	48	\$3,240	3	\$2,705	\$11,888
Kanhchriech	8	99	\$2,684	\$1,440	52	\$3,510	3	\$2,705	\$10,339
Preah Sdach	11	145	\$3,429	\$1,980	12	\$810	0	\$0	\$6,219
Prey Veng	11	138	\$2,149	\$990	0	\$0	0	\$0	\$3,139
Me Sang	8	118	\$1,704	\$720	0	\$0	0	\$0	\$2,424
Grand Total	60	730	\$16,455	\$9,090	161	\$10,868	10	\$9,017	\$45,429

Source: UNICEF

9.4.2.2 Seth Koma 2008

There are no Seth Korma projects being implemented in this district or province at this time.

9.4.2.3 Seth Koma 2009

Description		Baphnom	Kg. Trabek	Kanh Chreach	Preah Sdach	Prey Veng	Mesang	Kamchay Mea	Peam Chor	Kg. Leav	Pea Raing	Peam Ro	Sithor Kandal	Total
# Communes		9	13	8	11	11	8	8	10	8	11	8	11	116
# Vilages		108	122	99	145	138	118	116	50	44	84	40	60	1124
CCWC Ope. Costs	Admin Costs	\$1,728	\$2,326	\$1,559	\$2,177	\$2,142	\$1,647	\$1,701	\$1,575	\$1,276	\$1,872	\$1,256	\$1,752	\$21,011
	Support CCWC forum	\$378	\$546	\$0	\$462	\$462	\$336	\$0	\$0	\$0	\$0	\$0	\$0	\$2,184
CPS	Support monthly allowance CPS teachers	\$2,903	\$2,700	\$3,443	\$1,485	\$338	\$0	\$0	\$0	\$0	\$0	\$0	\$0	\$10,868
	M& E	\$1,584	\$1,440	\$1,836	\$792	\$180	\$0	\$0	\$0	\$0	\$0	\$0	\$0	\$5,832
	Pre-school building	\$0	\$0	\$1,500	\$2,500	\$1,000	\$0	\$0	\$0	\$0	\$0	\$0	\$0	\$5,000
PE		\$360	\$540	\$900	\$180	\$0	\$0	\$0	\$0	\$0	\$0	\$0	\$0	\$1,980
BR		\$648	\$936	\$576	\$792	\$792	\$576	\$576	\$720	\$576	\$792	\$576	\$792	\$8,352
Joint Outreach Activities		\$648	\$936	\$576	\$792	\$792	\$576	\$576	\$720	\$576	\$792	\$576	\$792	\$8,352
Referrals for pregnant women and sick children		\$800	\$200	\$200	\$200	\$400	\$200	\$400	\$0	\$0	\$200	\$0	\$200	\$2,800
Discretionary fund		\$1,000	\$0	\$0	\$0	\$500	\$0	\$500	\$0	\$0	\$0	\$0	\$0	\$2,000
Village Mapping		\$1,200	\$0	\$0	\$0	\$650	\$0	\$500	\$0	\$0	\$0	\$0	\$0	\$2,350
Community Lead Total Sanitation (CLTS)	Montly meeting	\$0	\$0	\$0	\$4,302	\$6,066	\$2,372	\$0	\$981	\$0	\$0	\$0	\$0	\$13,721
	M&E of CLTS	\$0	\$0	\$0	\$1,008	\$1,449	\$630	\$0	\$252	\$0	\$0	\$0	\$0	\$3,339
	ODF	\$0	\$0	\$0	\$1,800	\$3,100	\$0	\$0	\$600	\$0	\$0	\$0	\$0	\$5,500
Total		\$11,213	\$9,624	\$10,590	\$16,490	\$17,871	\$6,337	\$4,253	\$4,848	\$2,428	\$3,656	\$2,408	\$3,536	\$93,252

SECTION D: SERVICES AND ORGANIZATIONS

10 Infrastructure

10.1 Length of and Expenditure on Roads in 2008, by District

Roads	PVG	Baphnom	Kam Chaymear	Kampong Trabek	Kanh Chreach	Mesang	Peam Chor
Length of paved road in the district	437	0	26	18	73	0	0
Length of unpaved reads in the district	1,129	n/a	417	n/a	0	145	145
Amount spent on constuction of roads in 2008 (\$)	-	n/a	n/a	n/a	n/a	n/a	n/a
Amount spent on repair and rehabilitation of roads in 2008 (\$)	1,266,755	99,416	110,082	221,065	65,354	76,928	82,059

Continue...

Roads	Peam Ro	Pear Rang	Prah Sdach	Svay Antor	Kampong Leav	Sithor Kandal	Prey Veng
Length of paved road in the district	30	91	21	36	5	137	n/a
Length of unpaved reads in the district	48	0	217	82	58	0	17
Amount spent on constuction of roads in 2008 (\$)	n/a	n/a	n/a	n/a	n/a	n/a	n/a
Amount spent on repair and rehabilitation of roads in 2008 (\$)	88,009	121,003	114,267	88,293	76,778	88,205	35,295

Note 1: Please note that these data are not necessarily complete or correct. The data are derived from government agencies at provincial and district level which used different recording systems, did not always have complete data or were, sometimes, less than willing to share their data.

Note 2: Please be aware that these data are incomplete due to the fact that the amounts for the construction, repair and rehabilitation recorded reflect only funds provided by the government, not the contributions by any other parties.

10.2 Scale of and Expenditure on Irrigation in 2008, by District

Irrigation	PVG	Baphnom	Kam Chaymear	Kampong Trabek	Kanh Chreach	Mesang	Peam Chor
Number of irrigation schemes operating in 2008	25 schemes + 1658km	1	6	3	25km	2	6
Total number of hectares under irrigation in dry season 2008	45,460	5,000	576	5,000	350	0	14,000
Total funds spent in 2008 on construction of irrigation systems (\$)	3,637,165	2,900,000	667,166	0	0	0	0
Total funds spent in 2008 on rehabilitation/repair of irrigation systems (\$)	246,175	12,220	0	9,585	0	0	17,664
Total funds spent in 2008 on operation and maintenance (\$)	n/a	n/a	n/a	n/a	n/a	n/a	n/a

Continue...

Irrigation	Peam Ro	Pear Rang	Prah Sdach	Svay Antor	Kampong Leav	Sithor Kandal	Prey Veng
Number of irrigation schemes operating in 2008	n/a	5km	3	99km	3	36km	1
Total number of hectares under irrigation in dry season 2008	n/a	7,264	7,500	3,982	1,229	559	n/a
Total funds spent in 2008 on construction of irrigation systems (\$)	29,999	0	0	0	0	40,000	0
Total funds spent in 2008 on rehabilitation/repair of irrigation systems (\$)	30,330	62,410	54,127	32,175	10,727	16,937	0
Total funds spent in 2008 on operation and maintenance (\$)	n/a	n/a	n/a	n/a	n/a	n/a	n/a

Note 1: Please note that these data are not necessarily complete or correct. The data are derived from government agencies at provincial and district level which used different recording systems, did not always have complete data or were, sometimes, less than willing to share their data.

Note 2: Please be aware that the data above are incomplete as these only reflect funds provided by the government, not the contributions by farmers or other parties.

10.3 Power Supply in 2008, by District

Electricity	PVG	Baphnom	Kam Chaymear	Kampong Trabek	Kanh Chreach	Mesang	Peam Chor
Total number of electricity connection to households	5,274	270	250	1,050	448	200	0
Total number of electricity connection to agencies, companies, organization	18	6	0	10	n/a	2	0
Total volume in KWh of electricity consumed last in 2008	369,600	n/a	n/a	360,000	n/a	9,600	0
total amount collected from users for consumed electricity (\$)	71,652	51,000	n/a	12,750	n/a	7,200	0
Per capita electricity consumption in 2008 in Kwh	2	12	n/a		n/a	4	0

Continue...

Electricity	Peam Ro	Pear Rang	Prah Sdach	Svay Antor	Kampong Leav	Sithor Kandal	Prey Veng
Total number of electricity connection to households	n/a	1,830	78	852	0	296	n/a
Total number of electricity connection to agencies, companies, organization	n/a	n/a	n/a	n/a	0	n/a	n/a
Total volume in KWh of electricity consumed last in 2008	n/a	n/a	n/a	n/a	0	n/a	n/a
total amount collected from users for consumed electricity (\$)	n/a	n/a	702	0	0	0	n/a
Per capita electricity consumption in 2008 in Kwh	n/a	n/a	30	0	0	7,000	n/a

Note 1: Please note that these data are not necessarily complete or correct. The data are derived from government agencies at provincial and district level which used different recording systems, did not always have complete data or were, sometimes, less than willing to share their data.

District Data Book 2009: Services and Organizations

Note 2: *These data only record electricity provided by electricity companies and does not include homes powered by generators or batteries (for this information see Section B: General Profile, Part 1: General Information; table 1.3.1 and chart 1.3.4).*

Note 3: *In most provinces electricity is only provided through town-based networks*

Note 4: *Per capita consumption is calculated by dividing the total volume of electricity produced in 2008 by the number of people living in each district as per the 2008 census (for the provincial data it is calculated against the number of people living in the province)*

11 Health Facilities

Please note that the Operational District (health) boundaries are different to the administrative district boundaries. Therefore the data provided here shows the facilities, staff, NGOs etc in each Operational District within the province NOT the administrative district.

Acronyms

Com Cov	Commune Covered	MW2	Secondary Midwives
CPA	Complementary Package of Activities	NU1	Primary Nurse
Dr	Doctor	NU2	Secondary Nurse
FDH	Former District Hospital	OD	Operational District
HC	Health Center	Others	Other Staff
HC (NB)	Health Center no building	PHD	Provincial Health Department
HP	Health Post	Pop 04-05	Population Covered 2004 or 2005
MA	Medical Assistant	RH	Referral Hospital
MPA	Minimum Package of Activities	Vil Cov	Village Covered
MW1	Primary Midwives	VIL-HC	Distance from Village to Health Center

11.1 Health Facilities in the Province, by Operational District

Prey Veng	OD	RH	HC	HP
Kamchay Mear	1	1	11	
Kampong Trabek	1	1	11	
Mesang	1	1	10	
Neak Loeung	1	1	17	
Pea Reang	1	1	15	
Preah Sdach	1	1	9	
Prey Veng	1	1	17	
Total	7	7	90	0

11.2 Health Facilities and Staff in the province, by Operational District

This table shows health facilities, staff and coverage of health facilities in each operational district.

No	Facility Name	Type	Class	Dr	Ma	Nu2	Nu1	Mw2	Mw1	Others	Com Cov	Vil Cov	Pop. 04-05
Kamchay Mear													
1	Cheach	HC	MPA	0	0	1	3	0	1	0	1	26	11,289
2	Don Koeng	HC	MPA	0	1	2	3	1	2	0	2	19	10,999
3	Kanhchriech	FDH	MPA	1	2	1	5	0	2	5	2	15	12,511
4	Kouk Kong	HC	MPA	0	0	3	3	0	0	1	2	27	11,473
5	Krabau	HC	MPA	0	0	2	1	0	1	1	2	15	10,938
6	Kranhung	HC	MPA	0	0	1	2	1	1	1	1	19	12,473
7	Preal	HC	MPA	0	0	1	4	1	1	0	1	16	10,257
8	Seang Khveang	HC	MPA	0	1	1	2	0	1	0	2	17	12,344
9	Smaong Cheung	HC	MPA	0	0	1	3	0	2	0	1	13	11,393
10	Smaong Tboung	HC(NB)	None	0	0	0	2	0	1	0	1	20	11,775
Total:				1	4	13	28	3	12	8	15	187	115,452
Kampong Trabek													
1	Tnaot	HC	MPA	0	0	2	2	0	4	1	3	17	10,320
2	Cham	HC(NB)	None	0	0	1	1	0	1	0	1	10	11,574
3	Cheang Dek	HC(NB)	None	0	0	0	2	0	1	1	1	12	10,177
4	Kampong Trabek	HC	MPA	0	0	2	3	0	3	0	3	12	11,590
5	Kansaom Ak	HC(NB)	None	0	0	0	3	0	0	0	1	9	10,108
6	Kou Khchak	HC	MPA	0	0	0	2	0	1	0	3	14	11,966
7	Peam Montear	HC	MPA	0	0	1	1	0	1	1	1	11	10,050
8	Prasat	HC	MPA	0	2	0	1	1	1	0	1	9	11,613
9	Pratheath	HC(NB)	None	0	0	0	2	0	1	0	2	11	11,546
10	Prey Chhor	HC	MPA	0	0	1	4	0	1	0	2	14	15,284
11	Prey Poun	HC	MPA	0	0	1	3	0	2	0	2	15	12,103
Total:				0	2	8	24	1	16	3	20	134	126,331
Mesang													
1	Thkov	HC	MPA	0	0	0	2	0	3	0	2	15	13,135
2	Angkor Sar	HC(NB)	None	0	0	0	2	0	1	0	1	9	10,282

District Data Book 2009: Services and Organizations

No	Facility Name	Type	Class	Dr	Ma	Nu2	Nu1	Mw2	Mw1	Others	Com Cov	Vil Cov	Pop. 04-05
3	Boeng Preah	HC	MPA	0	0	0	2	0	2	1	1	14	13,851
4	Chi Phoch	HC	MPA	0	0	1	4	1	1	0	1	11	12,258
5	Chres	HC	MPA	0	0	2	2	0	1	0	1	19	15,174
6	Prey Khnes	HC	MPA	0	0	1	3	0	1	0	1	17	11,658
7	Prey Rumdeng	HC	MPA	0	0	1	2	0	1	0	2	11	14,302
8	Prey Toteung	HC	MPA	0	0	1	3	0	1	0	1	12	11,028
9	Svay Andaung	HC(NB)	None	0	0	1	1	0	1	0	3	13	9,366
10	Svay Chrum	HC	MPA	0	0	1	3	0	2	0	0	16	12,368
Total:				0	0	8	24	1	14	1	13	137	123,422
Neak Loeung													
1	Trapeang Srae	HC	MPA	0	0	1	2	0	3	0	2	10	11,448
2	Ba Baong	HC	MPA	0	1	1	3	2	0	0	2	6	8,402
3	Banlich Prasat	HC(NB)	MPA	0	0	1	6	0	2	0	1	6	6,521
4	Cheung Phnom	FDH	MPA	1	1	0	5	1	2	2	3	10	11,175
5	Kampong Soeng	HC(NB)	None	0	1	3	0	1	0	0	1	12	12,071
6	Lvea	HC(NB)	None	0	0	1	3	0	1	0	1	11	7,880
7	Peam Mean Chey	HC(NB)	None	0	0	1	4	1	3	0	1	5	6,496
8	Peam Ro	FDH	MPA	2	0	3	8	0	4	2	2	5	7,665
9	Preaek Khsay Kha	HC	MPA	0	4	1	4	3	2	2	3	8	17,490
10	Preaek Sambour	HC(NB)	None	0	1	0	4	0	1	1	3	9	12,185
11	Prek Neak Loeung	HC	MPA	1	1	0	8	0	2	1	2	6	8,857
12	Reaks Chey	HC	MPA	0	1	1	3	0	1	1	1	11	8,090
13	Roung Damrei	HC	MPA	0	1	2	3	0	2	0	1	12	9,276
14	Rumchek	HC	MPA	0	0	1	3	0	1	0	1	16	14,315
15	Sdau Kaong	HC	MPA	0	0	2	4	0	2	0	2	17	10,684
16	Speu Ka	HC(NB)	None	0	0	0	4	0	2	0	2	12	11,143
17	Speu Kha	HC(NB)	None	0	0	0	2	0	1	1	2	14	12,107
Total:				4	11	18	66	8	29	10	30	170	175,805
Pea Reang													
1	Svay Phluos	FDH	MPA	0	0	1	5	1	9	0	3	6	11,503
2	Chrey Khmum	HC	MPA	0	0	2	3	0	0	0	2	10	8,789

District Data Book 2009: Services and Organizations

No	Facility Name	Type	Class	Dr	Ma	Nu2	Nu1	Mw2	Mw1	Others	Com Cov	Vil Cov	Pop. 04-05
3	Kampong Popil	HC	MPA	0	1	2	2	1	1	0	1	9	12,399
4	Kampong Prang	HC	MPA	0	0	1	1	0	1	0	2	10	13,901
5	Kampong Russei	HC	MPA	1	0	1	3	0	1	0	2	10	15,490
6	Kanhchom	HC	MPA	1	0	0	0	0	1	0	1	9	12,012
7	Mesa Prachan	HC	MPA	0	1	1	3	0	0	0	2	8	10,366
8	Pnov	HC	MPA	0	0	1	3	0	1	0	2	9	8,915
9	Pou Ti	HC	MPA	0	0	4	1	0	2	0	3	13	15,412
10	Preaek Changkran	FDH	MPA	2	0	8	6	0	2	0	2	11	13,326
11	Prey Daeum Thnoeng	HC	MPA	1	1	1	3	0	3	0	2	8	12,232
12	Prey Pnoeu	HC	MPA	1	1	0	0	0	1	0	1	8	16,050
13	Prey Sralet	HC	MPA	0	0	1	3	1	0	0	1	12	12,452
14	Reab	HC	MPA	0	0	1	3	0	1	0	1	7	11,915
15	Roka	HC	MPA	0	1	0	2	0	3	0	1	9	14,682
Total:				6	5	24	38	3	26	0	26	139	189,444
Preah Sdach													
1	Rumlich	HC	MPA	0	1	3	1	0	2	0	1	6	7,260
2	Angkor Reach	HC	MPA	0	0	0	4	1	0	0	1	17	11,424
3	Banteay Chakrei	HC	MPA	0	0	1	1	0	0	0	1	20	14,289
4	Boeng Daol	HC(NB)	None	0	0	0	1	0	0	0	1	11	11,218
5	Chey Kampok	HC	MPA	0	0	1	2	0	1	1	1	12	9,834
6	Kampong Prasat	HC(NB)	None	0	0	0	3	0	0	0	3	16	16,068
7	Preah Sdach	HC(NB)	None	0	0	0	2	0	0	0	1	13	12,032
8	Reathor	HC	MPA	0	0	1	2	0	1	0	2	9	11,799
9	Russei Srok	HC(NB)	None	0	0	0	3	0	0	0	2	13	14,389
Total:				0	1	6	19	1	4	1	13	117	108,313
Prey Veng													
1	Sena Reach Otdam	HC	MPA	0	0	0	2	0	1	1	1	18	11,888
2	Angkor Tret	HC(NB)	None	0	0	1	2	1	1	2	1	13	8,964
3	Chea Khlang	HC	MPA	0	1	2	4	0	1	0	2	11	9,777
4	Chong Ampil	HC(NB)	None	0	0	2	3	1	1	0	3	17	15,284
5	Chrey	HC	MPA	0	0	3	2	0	1	1	1	13	10,343

No	Facility Name	Type	Class	Dr	Ma	Nu2	Nu1	Mw2	Mw1	Others	Com Cov	Vil Cov	Pop. 04-05
6	Damrei Puon	HC(NB)	None	0	0	1	4	2	0	1	1	17	9,985
7	Kampong Leav	HC	MPA	0	3	1	2	2	0	0	2	13	18,529
8	Kdoeng Reay	HC	MPA	0	1	2	3	1	0	0	2	16	14,421
9	Mebonn	HC	MPA	0	2	2	2	0	3	2	2	15	12,511
10	Pean Rong	HC	MPA	0	0	2	1	1	1	0	1	21	14,446
11	Po Rieng	HC(NB)	None	0	0	1	2	0	1	1	1	4	6,406
12	Popoes	HC	MPA	0	1	2	6	0	2	0	2	9	10,890
13	Preaek Chrey	HC(NB)	MPA	0	0	0	4	0	1	0	2	12	14,105
14	Prey Kandieng	HC	MPA	0	0	0	4	1	2	0	2	9	15,239
15	Samraong	HC(NB)	None	0	0	0	4	0	1	2	1	14	9,411
16	Svay Antor	FDH	MPA	0	1	4	3	2	2	1	2	16	15,468
17	Teuk Thla	HC(NB)	None	0	0	2	2	0	2	0	1	18	9,403
Total:				0	9	25	50	11	20	11	27	236	207,070
Total All				11	32	102	249	28	121	34	144	1120	#####

Source: MEDiCAM – Infrastructure - (http://www.medicam-cambodia.org/hsi/health_system/srch/index.asp?cboLcn=6&cmdSearch=Search&cboCHName=&cboType=)

11.3 Deliveries in 2007 in the Province, by Operational District

OD	Deliveries	Deliveries at home		Deliveries	Total deliveries	Total deliveries
	at HC	By Health Staff	By TBAs	at RH	by Health Staff	by health staff and TBAs
Kamchay Mear	116	625	1237	20	761	1998
Kampong Trabek	32	692	1874	140	864	2738
Mesang	206	289	1882	115	610	2492
Neak Loeung	222	1581	1888	120	1923	3811
Peareang	2559	40	588	36	2635	3223
Preah Sdach	852	22	1523	39	913	2436
Prey Veng	267	1555	2249	193	2015	4264
<i>Sub-total</i>	<i>4254</i>	<i>4804</i>	<i>11241</i>	<i>663</i>	<i>9721</i>	<i>20962</i>

Source: MoH, Annual Statistics 2007

12 Education²

12.1 Schools, Classes, Students, Staff, for for all levels, for 2007/2008 by District

District	Number of Schools	Disadv. Schools	Number of Classes	Classes in Pagoda	Enrollment		Repeaters		Teaching Staff		Non-Teaching Staff		Total Staff	
					Total	Girl	Total	Girl	Total	Female	Total	Female	Total	Female
Ba Phnom	70	0	606	5	21,282	9,870	2,080	863	634	240	159	27	793	267
Kamchay Mear	45	0	479	2	20,345	9,269	2,009	792	306	60	90	12	396	72
Kampong Leav	47	0	426	3	14,437	6,544	970	400	504	247	248	111	752	358
Kampong Trabek	72	1	732	3	29,892	13,742	3,079	1,401	592	171	173	34	765	205
Kanhchreach	50	0	381	1	14,855	6,891	1,401	615	291	89	97	12	388	101
Mesang	68	0	691	4	27,820	12,165	2,724	1,143	463	73	152	8	615	81
Peam Chor	46	3	386	8	15,856	7,338	2,140	925	231	41	83	10	314	51
Peam Ror	46	1	423	0	15,133	7,131	1,221	492	512	230	134	28	646	258
Pearaing	80	1	706	11	27,076	12,525	2,811	1,138	649	203	173	17	822	220
Preah Sdech	83	2	750	4	29,858	13,654	4,115	1,774	491	177	183	21	674	198
Prey Veng	65	0	541	7	21,496	9,911	1,367	516	492	155	136	19	628	174
Sithor Kandal	55	0	382	9	15,170	6,842	1,241	509	335	81	61	3	396	84
Whole Province	727	8	6,503	57	253,220	115,882	25,158	10,568	5,500	1,767	1,689	302	7,189	2,069
- Urban Area	47	0	426	3	14,437	6,544	970	400	504	247	248	111	752	358
- Rural Area	680	8	6,077	54	238,783	109,338	24,188	10,168	4,996	1,520	1,441	191	6,437	1,711

12.2 Characteristics of Schools and School Principals for 2007/2008 by Commune

Commune	Number of Schools				2 - Shift	Floating	Schools	Attached	Schools Without			Characteristics of School Principals (Incharge)			
	Pre-Sch	Primary	College	Lycee	Schools	Schools	in Pagoda	Pre-Sch	Water Sup.	Latrine		Avg. Age	Avg. Service	U.Sec+ Ed.	Female
Ba Baong	0	4	1	0	4	0	2	0	0	0		51.8	24.4	1	0
Banlich Prasat	1	5	0	0	2	0	3	1	2	2		49.9	24.8	0	0
Neak Loeang	0	4	1	0	2	0	1	0	1	0		44.9	20.6	0	0
Peam Mean Chey	4	4	1	0	3	0	7	4	3	3		49.4	24.6	1	0

² All the data for section 12 comes from the Ministry of Education, Youth and Sport (MoEYS)

Commune	Number of Schools				2 - Shift	Floating	Schools	Attached	Schools Without		Characteristics of School Principals (Incharge)			
	Pre-Sch	Primary	College	Lycee	Schools	Schools	in Pagoda	Pre-Sch	Water Sup.	Latrine	Avg. Age	Avg. Service	U.Sec+ Ed.	Female
Peam Ro	2	3	0	1	4	0	3	2	0	0	53.8	26.5	0	0
Preaek Khsay Ka	2	2	0	0	2	0	2	2	1	2	57.3	27.5	0	0
Preaek Khsay Kha	1	1	1	0	1	0	0	1	1	1	38.3	20.3	0	0
Prey Kandieng	1	6	1	0	6	0	3	1	0	1	49.0	21.1	1	0

12.3 Enrolment by Level of Education, 2006/2007 by Commune

Commune	School	Pre school		Primary School		Lower Secondary School		Upper Secondary School		Enrolment	
		Total	Female	Total	Female	Total	Female	Total	Female	Total	Female
Ba Baong	4	0	0	1211	541	0	0	0	0	1211	541
Banlich Prasat	5	60	30	1262	563	0	0	0	0	1322	593
Neak Loeang	5	0	0	1482	732	76	35	0	0	1558	767
Peam Mean Chey	9	196	109	1095	516	224	105	0	0	1515	730
Peam Ro	6	104	52	1352	668	1450	690	1274	502	4180	1912
Preaek Khsay Ka	4	96	48	1627	795	0	0	0	0	1723	843
Preaek Khsay Kha	3	46	17	970	436	843	409	0	0	1859	862
Prey Kandieng	8	43	24	2170	1050	631	287	0	0	2844	1361

12.4 Enrolment by Level of Education, 2007/2008 by Commune

Commune	School	Pre school		Primary School		Lower Secondary School		Upper Secondary School		Enrolment	
		Total	Female	Total	Female	Total	Female	Total	Female	Total	Female
Ba Baong	5	0	0	1126	532	201	74	0	0	1327	606
Banlich Prasat	6	50	21	1171	547	0	0	0	0	1221	568
Neak Loeang	5	0	0	1412	676	156	75	0	0	1568	751
Peam Mean Chey	9	144	89	976	494	221	107	0	0	1341	690
Peam Ro	6	99	58	1218	589	1352	668	1422	520	4091	1835
Preaek Khsay Ka	4	117	49	1379	670	0	0	0	0	1496	719
Preaek Khsay Kha	3	32	13	879	391	728	334	0	0	1639	738
Prey Kandieng	8	44	23	1987	993	419	208	0	0	2450	1224

12.5 Aspects of Enrolment for 2007/2008 by Commune

Commune	% Repeaters (Total)			% Over-age Enrollment (Total)			% Repeaters (Girl)			% Over-age Enrollment (Girl)		
	Primary	L.Sec.	U.Sec.	Primary	L.Sec.	U.Sec.	Primary	L.Sec.	U.Sec.	Primary	L.Sec.	U.Sec.
Ba Baong	9.1	0.0	0.0	19.3	31.3	0.0	6.4	0.0	0.0	16.9	27.0	0.0
Banlich Prasat	12.8	0.0	0.0	22.5	0.0	0.0	10.2	0.0	0.0	21.4	0.0	0.0
Neak Loeang	14.2	5.8	0.0	27.5	54.5	0.0	12.4	10.7	0.0	25.4	44.0	0.0
Peam Mean Chey	9.5	0.5	0.0	21.8	57.0	0.0	7.5	0.0	0.0	22.3	53.3	0.0
Peam Ro	13.4	1.0	2.3	27.7	41.0	44.4	12.4	0.6	2.3	23.1	37.1	42.1
Preaek Khsay Ka	8.5	0.0	0.0	24.0	0.0	0.0	6.7	0.0	0.0	22.4	0.0	0.0
Preaek Khsay Kha	8.3	0.0	0.0	13.0	53.7	0.0	5.6	0.0	0.0	10.7	61.1	0.0
Prey Kandieng	13.3	0.5	0.0	27.0	29.8	0.0	11.8	0.0	0.0	26.0	28.8	0.0

12.6 School Buildings for all schools in the District for 2007/2008, by Commune

Commune	Total Number of		Concrete/Brick Structure		Wooden Structure		Bamboo Structure		New Buildings		Buildings Without Good		
	Buildings	Rooms	Buildings	Rooms	Buildings	Rooms	Buildings	Rooms	Repaired	Constructed	Floor	Roof	Wall
Ba Baong	12	44	12	44	0	0	0	0	0	2	0	0	0
Banlich Prasat	11	40	9	35	1	3	1	2	0	0	3	2	2
Neak Loeang	11	45	10	42	1	3	0	0	0	0	3	0	4
Peam Mean Chey	11	45	9	42	2	3	0	0	0	0	5	5	6
Peam Ro	16	67	16	67	0	0	0	0	0	0	3	2	2
Preaek Khsay Ka	11	45	10	44	1	1	0	0	0	0	5	0	0
Preaek Khsay Kha	8	33	8	33	0	0	0	0	0	0	0	0	0
Prey Kandieng	19	59	17	55	2	4	0	0	0	0	11	10	8

12.7 Conditions of Classrooms and Existence of Separate School Office and Library, by Commune

Commune	Number of Class rooms	Number of Classrooms			Classrooms Without Good			Number of Furniture needed				Schools with Separate	
		in Pagoda	New Repaired	New Constr.	Floor	Roof	Wall	Desks	Chairs	Black-board	Teacher Table	Office	Library
Ba Baong	32	0	0	10	0	0	0	0	0	0	3	2	2
Banlich Prasat	29	0	0	0	9	5	5	0	0	2	5	2	1
Neak Loeang	37	0	0	0	14	0	17	80	75	0	16	3	1
Peam Mean Chey	32	0	0	0	16	17	19	0	0	0	6	6	3
Peam Ro	52	0	0	0	11	7	8	0	0	0	0	4	2
Preaek Khsay Ka	35	0	0	0	13	0	0	0	0	0	0	2	2
Preaek Khsay Kha	29	0	0	0	0	0	0	102	0	2	15	2	1
Prey Kandieng	40	0	0	0	29	24	18	26	26	1	7	6	3

12.8 Community Participation and Financing across all schools in the District for 2007/2008 by Commune

Commune	Parent Association				Commu. Teachers	Teaching Monks	PAP Fund (Riel)		Sch. Income	Community	Gvt. For building	Abroad	IOs/NGOs
	Exists	Held Meet	Total	Female			per Student	per School					
Ba Baong	5	5	6	1	0	0	6,628	2,006,500	0	2	0	1	0
Banlich Prasat	5	5	8	0	0	0	10,020	1,716,000	0	1	0	0	0
Neak Loeang	5	4	5	1	0	0	8,095	2,999,250	0	0	0	0	0
Peam Mean Chey	8	8	6	1	0	0	12,294	2,316,500	0	0	0	0	0
Peam Ro	5	4	8	0	0	0	13,716	9,317,933	0	0	0	0	0
Preaek Khsay Ka	2	2	6	1	0	0	8,002	4,339,633	0	0	0	0	0
Preaek Khsay Kha	2	2	4	0	0	0	12,529	10,562,000	0	0	0	0	0
Prey Kandieng	8	8	7	2	0	0	15,014	5,256,813	0	2	1	0	0

12.9 Percentage Student Flow Rates and Graduation by level 2006/2007, by Commune

Commune	Primary Level (Grades 1-6)			Lower Secondary Level (Grades 7-9)			Upper Secondary Level (Grades 10-12)			Successful Candidates		
	Promotion	Repetition	Dropout	Promotion	Repetition	Dropout	Promotion	Repetition	Dropout	Grade 6	Grade 9	Grade 12
Ba Baong	84.7	8.4	6.9	100.0	0.0	0.0	0.0	0.0	0.0	163	0	0
Banlich Prasat	74.1	11.9	14.0	0.0	0.0	0.0	0.0	0.0	0.0	146	0	0
Neak Loeang	75.5	13.6	10.9	88.2	11.8	0.0	0.0	0.0	0.0	143	0	0
Peam Mean Chey	82.9	8.5	8.6	62.1	0.4	37.5	0.0	0.0	0.0	156	33	0
Peam Ro	79.2	12.1	8.7	78.8	0.9	20.3	81.7	2.5	15.8	187	344	253
Preaek Khsay Ka	79.1	7.2	13.7	0.0	0.0	0.0	0.0	0.0	0.0	179	0	0
Preaek Khsay Kha	80.5	7.5	12.0	86.4	0.0	13.6	0.0	0.0	0.0	119	213	0
Prey Kandieng	77.6	12.2	10.2	47.9	0.3	51.8	0.0	0.0	0.0	215	59	0

13 Staff and Resources at the District

This chapter presents data from the District Information System, collected around the middle of 2009 unless otherwise specified.

13.1 District Councilors elected in 2009

Name	Sex	Year of Birth	Function	Phone
អ៊ុច គឹមហេង	M	30-12-53	Chairperson of The Council	
មាស វិទ្យា	F	12-04-56	Councillor	
គង់ ទូច	M	20-01-39	Councillor	
នៅ សុខា	M	10-01-40	Councillor	
ចន សុផាត	M	01-02-49	Councillor	
ឈិន សារ៉ាត	M	01-07-53	Councillor	
វ៉ា ស៊ុយន	M	15-01-48	Councillor	
ច័ន្ទ ឈិន	M	01-01-55	Councillor	
ហាស សុផន	M	06-04-53	Councillor	
វង្ស ណុល	M	01-03-53	Councillor	
គង់ ម៉ុក	M	10-06-49	Councillor	
ឡាយ ជ្រៃ	M	15-06-50	Councillor	
សៅ ទ្រី	M	26-03-60	Councillor	
អ៊ូ សៅ	M	10-08-50	Councillor	
សាយ ភី	M	10-11-74	Councillor	

13.2 Committees of the Council

Please note at the time of producing the district data books the composition of the committees was not known for all district councils and therefore data were not available for 13.2.1, 13.2.2, 13.2.3.

13.2.1 Technical Facilitation Committee

13.2.2 Women's and Children's Affairs Committee

13.2.3 Procurement Committee

13.3 Board of Governors

Name	Sex	DoB	Function	Salary Level	Body	Phone
សៅ ប្រសិដ្ឋ	M	0	District Governor	ក.ព.៩	High Ranking Civil Servant	016-474 736
ប៊ែ ម៉េង	M	0	District Deputy Governor	ខ.ព.៤	Medium Civil Servant	011-872 508
សេង ឡឿង	F	0	District Deputy Governor	គ.១.៤	Secretary	016-934 378
សៅ គឹមសេង	M	0	District Deputy Governor	ខ.ព.១១	Medium Civil Servant	097-881 1952

13.4 Offices under Sala Krong, Sala Srok and Sala Khan

Office Name	Chief		Deputy Chief		No. of Staff				Office Area (m2)	No of vehicle (public or program)	
	M	F	M	F	State		Contract			vehicle	moto
					M	F	M	F			
District/ Khan Cabinet	1	0	1	0	0	0	0	0	40	0	0
Adminnistration Office	1	0	1	0	21	0	0	0	40	0	0
Economy Office	1	0	1	0	11	0	0	0	40	0	0
Social Affair Office	1	0	1	0	10	0	0	0	20	0	0

13.5 Municipality/District/Khan line offices

Office Name	Chief		Deputy Chief		No. of Staff				Office Area (m2)	No of vehicle (public or program)	
	M	F	M	F	State		Contract			vehicle	moto
					M	F	M	F			
District/ Khan Police Headquarter	1	0	5	0	100	0	0	0	300	0	10
District/ Khan Military Police Headquarter	1	0	2	0	17	0	0	0	0	0	2
District/ Khan Military Subregion	1	0	2	0	11	0	0	0	72	0	0
Planning Office	1	0	0	0	3	0	0	0	0	0	0
Rural Development Office	1	0	0	0	3	0	0	0	0	0	0
Women Affairs Office	0	0	0	0	0	0	1	0	0	0	0
Environment Office	1	0	1	0	1	0	0	0	0	0	0
Education Office	1	0	2	0	10	0	0	0	112	0	2
District/ Khan Operational Office	1	0	4	0	65	0	0	0	0	2	7
Agriculture Office	1	0	1	0	15	0	0	0	0	0	2
Social Affairs Office	1	0	1	0	2	0	0	0	0	0	0
Culture Office	1	0	1	0	0	0	0	0	0	0	0
Cult and Religion Office	1	0	0	0	0	0	0	0	0	0	0
Finance Office	1	0	0	0	4	0	0	0	0	0	0
Information Office	1	0	0	0	3	0	0	0	0	0	0
Public Work Office	1	0	1	0	14	0	0	0	0	0	0
Lan Management Office	1	0	2	0	5	0	0	0	0	0	1
Tax Unit	1	0	1	0	4	0	0	0	100	0	0

13.6 Properties and Equipment of District Administration

13.6.1 Buildings

Description	Unit	Number	Remark
Office building type			
- Concrete	building	1	
- Wood	building	0	
- Mixed	building	0	
Total floor space	m2		
- Concrete	m2	500	
- Wood	m2	0	
- Mixed	m2	0	
Building condition			
- Concrete	%	0	
- Wood	%	0	
- Mixed	%	0	
Office reserved land area	m2	0	
Total office land area	m2	4,370	

13.6.2 Means of Transport available at the District Administration

Description	Unit	Number	Remark
Vehicle (type, size and condition)	Vehicle	0	
Motorcycle (type, size and condition)	Motor	0	

13.6.3 Equipment in District Offices

Description	Unit	Number	Remark
Generator	per set	0	
Photocopy machine at the office	per set	0	
Private photocopy machine at the district town	place	0	
Telephone network (mobile line service)	network	3	012,011,016/015
Telephone network (land line service)	network	0	
Fax (include Fax number)	per set	0	
Computer	per set	2	
Printer	per set	0	
Scanner	Per set	0	
Number of computers those can access Internet and email services in the municipality/ district/khan office (including the technical line offices (please provide the email address))	set	0	
Typewriters (including the technical line offices)	per set	2	
Staff of Municipality/district/khan office can use computer	person	1	

13.6.4 Equipment and facilities at the District Town

Description	Unit	Number	Remark
Availability of electricity at noon	Nr Hours		0
Private internet and email services in the municipality/ district/khan town.	place		0

13.7 Registered Revenue of the District Administration in 2008³

Sources of Revenue	Revenue Collecting Agency	Estimated annual revenue (In Riels)
Shopping Store	District/ Khan Taxation Unit	5,910,000
Patent Fee	District/ Khan Taxation Unit	22,912,000
Slaughter Hosue	District/ Khan Taxation Unit	11,506,000
Selling and Transportation of Animals	Agriculture Office	3,200,000
Tax imposed on merchants	Salakhet	76,650,000
Ferry dock	Provincial Department of Public Works	5,475,000,000
Lodging Tax (Guest House and Hotel)	District/ Khan Taxation Unit	811,200
Transportation Tax	District/ Khan Taxation Unit	87,414,000
Bus Station	Department of Economy and Finance	72,965,800
Ferry Station	Department of Economy and Finance	49,275,000

13.8 Services in the District

13.8.1 Public Sector Services

Type of Infrastructure/services	Unit	Number	
		Public	Private
Schools			
Pre-school	room	22	0
Primary School	room	276	0
Secondary school	room	52	0
High School	room	32	0
University	room		
Health			
Health post	place		
Health center	place		
Referral Hospital	bed	68	0

13.9 Civil Society Organizations active in the District

13.9.1 NGOs, Associations, Programs and Projects

Name	Abbr.	Sector Activities	No. of Target Communes	No. of Target Villages	Office in District
BRASAK Credit	None	មិនមាន	0	0	Yes
NA	None	មិនមាន	0	0	Yes
ACLEDA Bank	None	មិនមាន	0	0	Yes
CANADIA BANK	None	មិនមាន	0	0	Yes

³ Please note that the data in this table are at best estimates. If the table appears blank it does not mean there is no revenue, just that the data have not been recorded/entered.

Name	Abbr.	Sector Activities	No. of Target Communes	No. of Target Villages	Office in District
Australy save the Cambodia Chidren	SCA	មិនមាន	0	0	Yes
NA	None	មិនមាន	0	0	Yes
NA	SFA	មិនមាន	0	0	Yes
NA	None	មិនមាន	0	0	Yes
TABITHA	None	មិនមាន	0	0	Yes
woman	None	មិនមាន	0	0	Yes
IFAD	None	មិនមាន	0	0	Yes
WORLD FOOD PROGRAM	WFP	មិនមាន	0	0	Yes
NA	OUTPE	មិនមាន	0	0	Yes
NA	None	មិនមាន	0	0	Yes
NA	None	មិនមាន	0	0	Yes
NA	None	មិនមាន	0	0	Yes
NA	None	មិនមាន	0	0	Yes
NA	None	មិនមាន	0	0	Yes

13.9.2 Political Parties active in the Municipality, District and Khan

Name	Abbr.	Office in District
Cambodian People Party	CPP	Yes
FUNCINPEC Party	FUNCINPEC	Yes
Human Rights Party	HRP	Yes
NRP	NRP	Yes
SAM RAINSY Party	Sam Rainsy Party	Yes

13.10 Private Sector Organizations

13.10.1 Registered Companies in 2008, by District

On private sector at commune and/or district level	PVG	Baphnom	Kam Chaymear	Kampong Trabek	Kanh Chreach	Mesang	Peam Chor
Business and Companies							
Number of registered agricultural enterprises (except family farms)	1	0	0	0	0	1	0
Number of registered shops, restaurants, transporters and other services	483	20	36	n/a	37	n/a	15
Number of manufacturing companies	5	0	0	0	0	0	0
Number of registered forestry enterprises	2	1	0	1	0	0	0
Number of registered mining companies	-	0	0	0	0	0	0
Number of financial institutions	37	4	2	3	0	3	1
Number of other commercial institutions	4	0	0	0	0	0	0
Estimated number of informal enterprises (not registered)	16	n/a	n/a	n/a	n/a	n/a	n/a
Employment							
Number of people employed in 2008 by companies or any other enterprises	26,388	n/a	4,149	n/a	2,894	n/a	1,639
Investment							
Amount invested in 2008 by private sector (\$)	25,519	22,519	n/a	n/a	n/a	n/a	n/a
Market							
Number of markets operating at least weekly	45	3	3	2	4	1	2

Continue...

On private sector at commune and/or district level	Peam Ro	Pear Rang	Prah Sdach	Svay Antor	Kampong Leav	Sithor Kandal	Prey Veng
Business and Companies							
Number of registered agricultural enterprises (except family farms)	0	0	0	0	0	0	0
Number of registered shops, restaurants, transporters and other services	25	208	n/a	61	n/a	80	1
Number of manufacturing companies	5	0	0	0	0	0	n/a
Number of registered forestry enterprises	0	0	0	0	0	0	n/a
Number of registered mining companies	0	0	0	0	0	0	n/a
Number of financial institutions	5	0	4	6	0	3	6
Number of other commercial institutions	1	0	0	1	0	0	2

On private sector at commune and/or district level	Peam Ro	Pear Rang	Prah Sdach	Svay Antor	Kampong Leav	Sithor Kandal	Prey Veng
Estimated number of informal enterprises (not registered)	n/a	n/a	n/a	16	n/a	n/a	n/a
Employment							
Number of people employed in 2008 by companies or any other enterprises	3,107	7,348	n/a	2,334	1,054	3,863	n/a
Investment							
Amount invested in 2008 by private sector (\$)	n/a	n/a	n/a	n/a	n/a	n/a	n/a
Market							
Number of markets operating at least weekly	2	19	n/a	3	2	3	1

Note: These data are not comprehensive as different companies and business are registered with different departments and not all departments were able or willing to provide detailed information. The number of informal enterprises reflects a rough estimate, made at provincial level and could not be verified.

Source: Unofficially collected at Provincial Level

13.10.2 Farmers in 2008, by District

Credit	PVG	Baphnom	Kam Chaymear	Kampong Trabek	Kanh Chreach	Mesang	Peam Chor
Volume of credit provided to farmers in 2008 (\$)	36,362,005	2,197,399	2,540,437	5,658,120	2,990,941	1,856,825	2,332,913
Number of farmers receiving credit in 2008	79,485	9,042	2,898	11,817	13,385	6,843	6,711
volume of credit provided to companies in 2008 (\$)	-	n/a	n/a	n/a	n/a	n/a	n/a

Continue...

Credit	Peam Ro	Pear Rang	Prah Sdach	Svay Antor	Kampong Leav	Sithor Kandal	Prey Veng
Volume of credit provided to farmers in 2008 (\$)	3,488,471	3,387,519	3,285,808	2,759,765	3,780,549	2,083,258	0
Number of farmers receiving credit in 2008	1,867	2,787	10,193	4,382	7,486	2,074	0
volume of credit provided to companies in 2008 (\$)	n/a	n/a	n/a	n/a	n/a	n/a	n/a

Note: Please note that these data are not necessarily complete or correct. The data are derived from government agencies at provincial and district level which used different recording systems, did not always have complete data or were, sometimes, less than willing to share their data.

Source: Unofficially collected at Provincial Level

SECTION E: POVERTY DATA

14 Data on Poverty

14.1 Predicted Poverty Rates for 2009, by commune

The **Predicted Family Poverty Rate** is based on a statistical model (robust multilevel mixed effect regression) at village level developed by the NCDD M&E Unit and uses CDB data for making an estimate of the predicted poverty rate (this is: *the portion of total families in the district or commune who are expected to be poor*) for the following year using current year data.

The basis for this predicted poverty rate also uses IDPoor (a project of the Ministry of Planning with technical assistance provided by GTZ) data

Commune	2004	2009
Ba Baong	33.60%	28.80%
Banlich Prasat	36.30%	30.40%
Neak Loeang	31.40%	28.30%
Peam Mean Chey	35.40%	30.90%
Peam Ro	32.80%	27.90%
Preaek Khsay Ka	29.70%	12.10%
Preaek Khsay Kha	29.20%	12.50%
Prey Kandieng	37.50%	32%

14.2 Poverty data from survey

14.2.1 Identification of Poor Households Program (IDPoor)

The Ministry of Planning IDPoor Program has developed standardized Procedures for Identification of Poor Households in rural areas. These Procedures are implemented using a participatory and consultative process by sub-national government structures and community representatives.

The IDPoor Program is managed by the Ministry of Planning (MOP), in cooperation with the Ministry of Interior's Department of Local Administration (DOLA). The program is supported by the Federal Republic of Germany, with technical assistance provided by German Technical Cooperation (GTZ). In 2009, AusAID also provided funding support to the Program.

Objective

The IDPoor Program aims to implement the Procedures for Identification of Poor Households in rural areas as widely as possible, in order to provide data on the level of poverty of areas and households that can be used by a large range of institutions and organizations for targeting services and development assistance to poor areas and poor households.

Coverage: During 2007, 2008 and 2009 the IDPoor Procedures have been implemented in 18 provinces (with partial or complete coverage), covering a total of around 7000 rural villages. The MOP and a number of NGO partners who are Health Equity Fund Operators have collaborated in collecting this data from different areas.

Categorization: Identified poor households are classified under two poverty categories: Poor Level 1 (very poor), and Poor Level 2 (poor). Households are classified based on data collected using a standard questionnaire, together with consideration by villagers of these households' special circumstances.

Further information: Please go to the IDPoor Program webpage at www.mop.gov.kh/Projects/IDPoor/tabid/154/Default.aspx

This District has not yet been covered by IDPoor